93

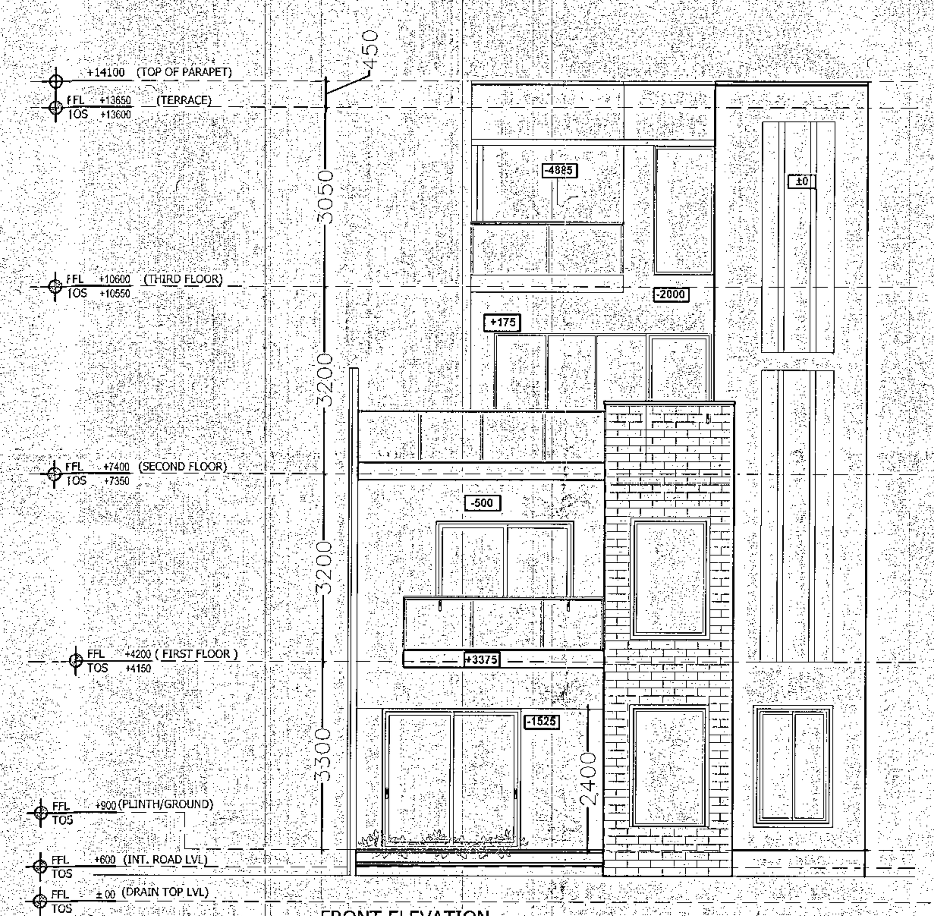

FRONT ELEVATION

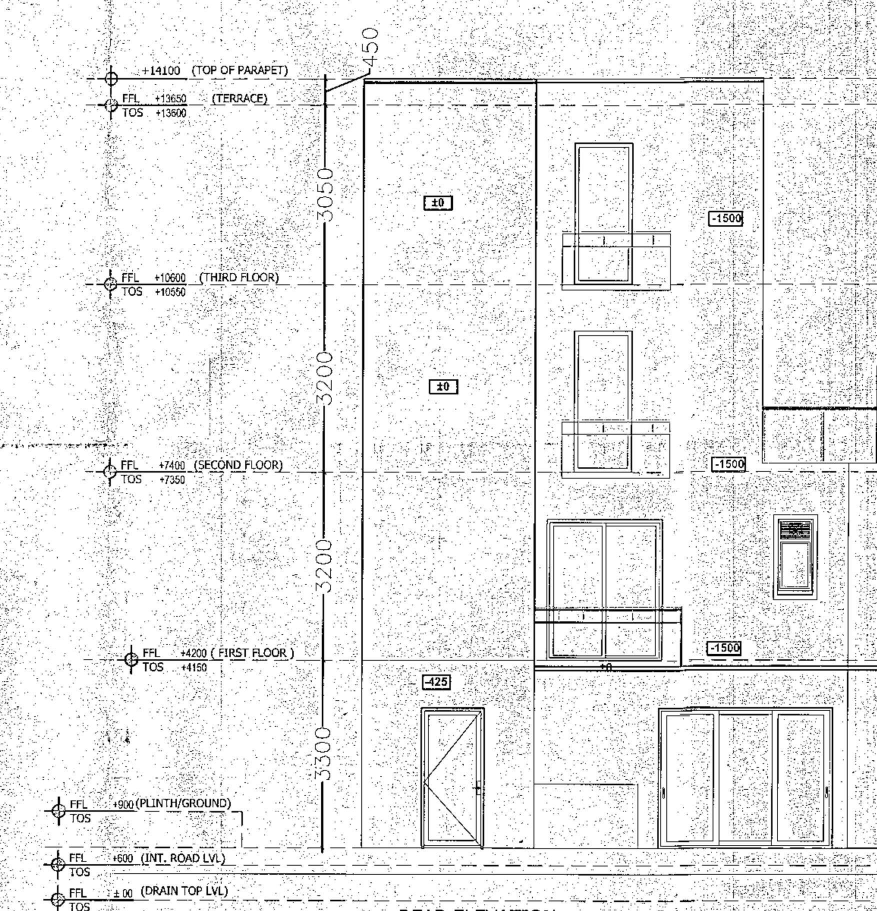

REAR ELEVATION

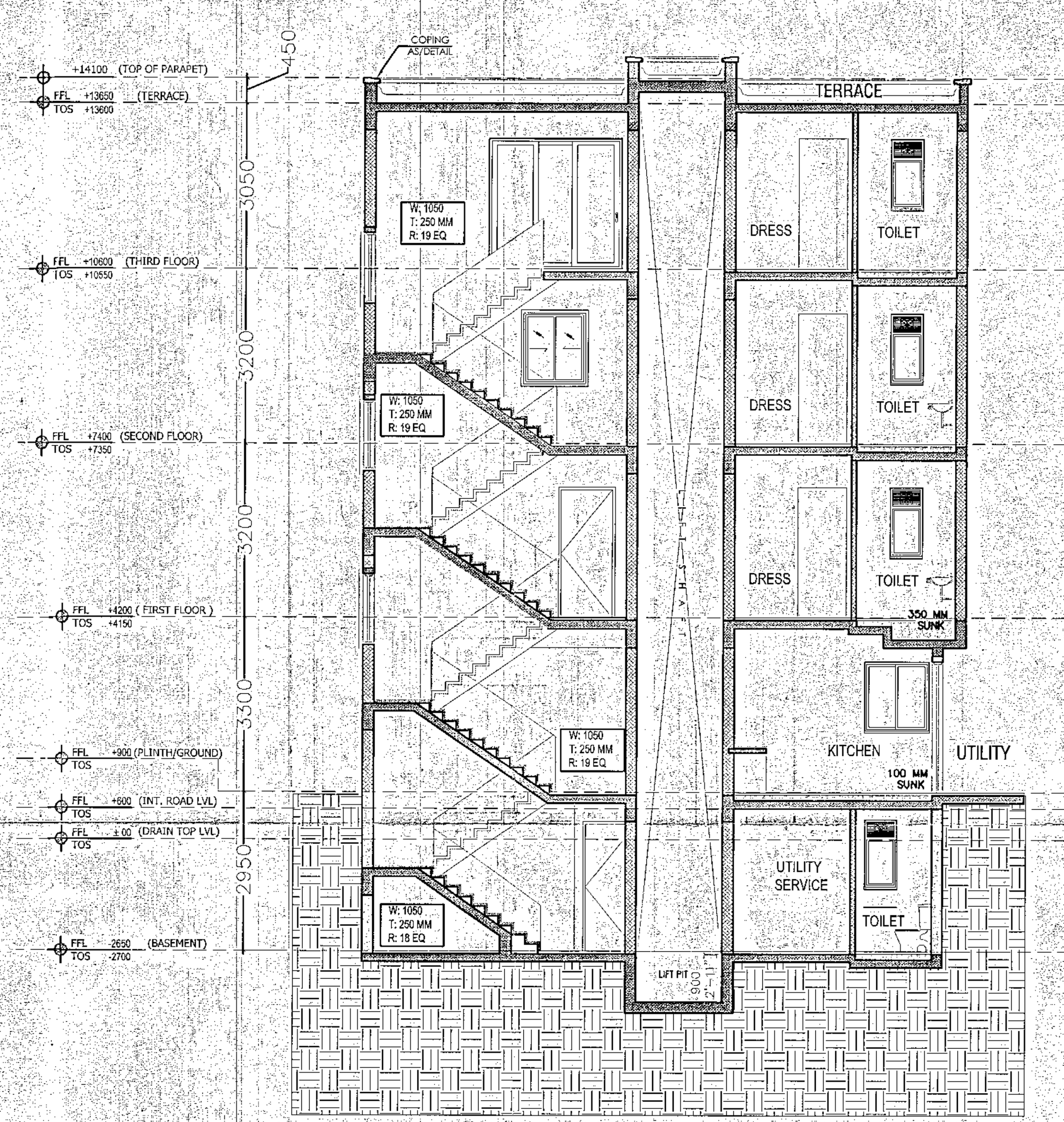

SECTION B-B'

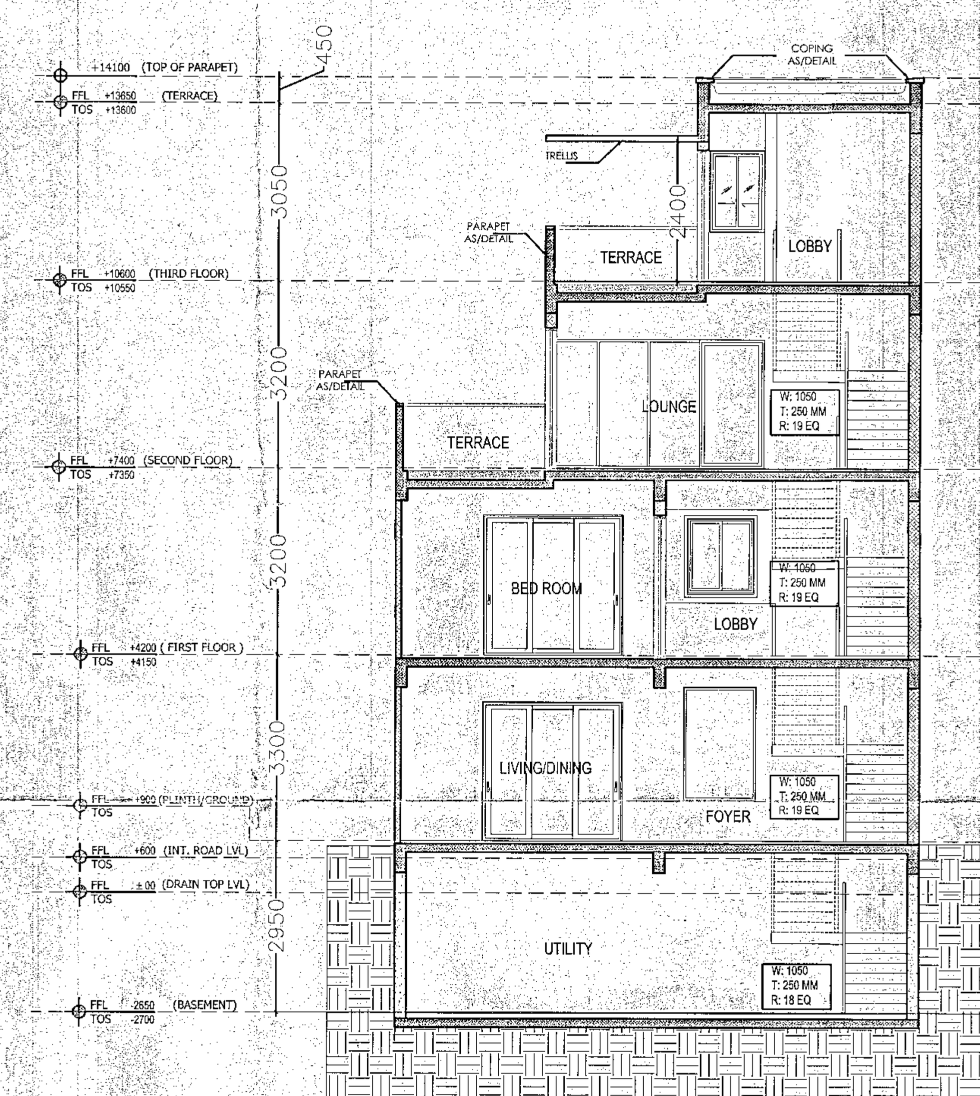

SECTION A-A'

Notes

THIS DRAWING IS APPLICABLE FOR VILLA V4–
2–14, 17–19, 21–23, 25–27,
29,30,33–35, 37–39, 41–43,45,46,49,50,
53,54, 57–61, 64–68,
71,72,75,76,78,80,81,83,85,86, 93–96,
100–103, 105, 106,108,109

TOTAL NUMBER = 71

APPROVED
Letter No. 3090 5/7993 Dated 28/10/2016
Valid up to Dated
D.G.M. (Plg. & Arch.)
Gen. Manager (Plng. & Arch.)
Asstt. Arch.
S.M. (Plng.)

Key Plan

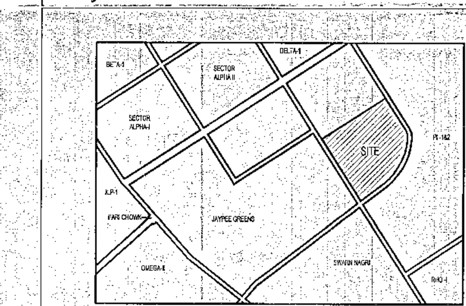

Architects Signature
Labib Alam, Architect
Council of Architecture
Registration No.: CA/2001/27447

Owner's Signature
A R LANDCRAFT LLP
Authorised Signatory

Clients
M/S AR Landcraft LLP

Services Consultant
Consummate Engineering Services (P) Ltd.
Noida Office : B - 67, Sector - 67, Noida - 201 301
e mail : mail@cespl.in

Architects
ARCOP ASSOCIATES
A-15, PAMPOSH ENCLAVE
New Delhi-110 048

Project title
PROPOSED RECREATIONAL ENTERTAINMENT PARK AT PLOT NO. REP.1 SECTOR - 27 GREATER NOIDA,(U.P.) BELONGING TO M/S A R LANDCRAFT LLP

Drawing Title
VILLA V4 (180SQ. YD.) SECTION & ELEVATION (TYPE-3)

Job No.		Drawing No.
Drawn: ASHOK	Checked: LABIB	A-11B
Date: 04.10.2016	Scale: 1:100	Revisions: 0

Sheet:A1