Building Plans (as revised) are under approval process



For Wise Zone Builders Private Limited

Authorised Signatory

PROPOSED REVISED PLAN FOR COMMERCIAL BUILDING AT PLOT NO C-801/A SECTOR-18B, NOIDA, FOR :- M/s BOULEVARD PROJECTS PVT. LTD.

BASEMENT - 2 FLOOR PLAN

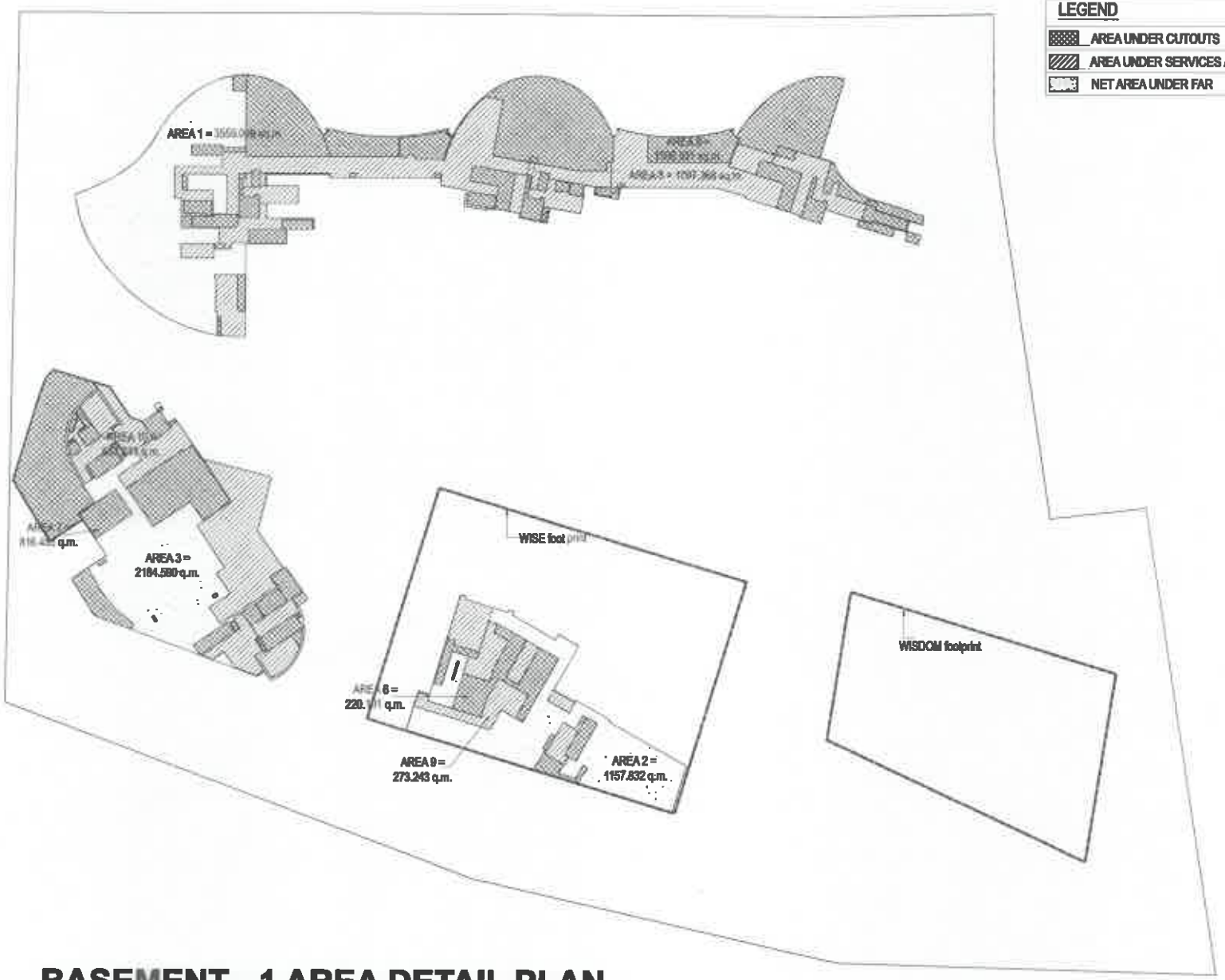
BASEMENT - 2 FLOOR PLAN

LVL: - 6025

Building plans (as revised) are under approval process

For Wise Zone Builders Private Limited

Authorised Signatory



LEGEND

- AREA UNDER CUTOUTS
- AREA UNDER SERVICES / STORAGE
- NET AREA UNDER FAR

AREA STATEMENT - BPPL

TOTAL PROP. COVD. AREA OF BPPL ON G2 LEVEL FLOOR

TOTAL RETAIL AREA
AREA 1 = 3559.098 sq.m.
AREA 3 = 2184.580 sq.m.
TOTAL= 5743.088 sq.m.

TOTAL RETAIL AREA UNDER CUTOUTS
AREA 5 = 1506.531 sq.m.
AREA 7 = 816.483 sq.m.
TOTAL = 2323.014 sq.m.

TOTAL RETAILAREA EXCLUDING CUTOUTS
= 5743.088 - 2323.014 = 3420.074 sq.m

TOTAL RETAILAREA UNDER SERVICES
AREA 8 = 1097.368 sq.m.
AREA 10 = 667.913 sq.m.
TOTAL = 1765.281 sq.m.

TOTAL RETAILAREA OF BPPL EXCLUDING SERVICES
= 3420.074 - 1765.281 = 1655.393 sq.m.

AREA STATEMENT - WISE

TOTAL PROP. COVD. AREA OF WISE ON G2 LEVEL FLOOR

WISE AREA
AREA 2 = 1157.832 sq.m.

TOTAL RETAILAREA UNDER CUTOUTS
AREA 6 = 220.101 sq.m.

TOTAL RETAILAREA EXCLUDING CUTOUTS
= 1167.832 - 220.101 = 937.731 sq.m.

TOTAL RETAIL AREA UNDER SERVICES
AREA 9 = 273.243 sq.m.

TOTAL RETAILAREA OF WISE EXCLUDING SERVICES
=937.731 - 273.243 = 664.488 sq.m.

PROJECT:
PROPOSED REVISED PLAN FOR COMMERCIAL BUILDING AT PLOT NO C-801A SECTOR-16B, NOIDA.
FOR :- M/s BOULEVARD PROJECTS PVT. LTD.

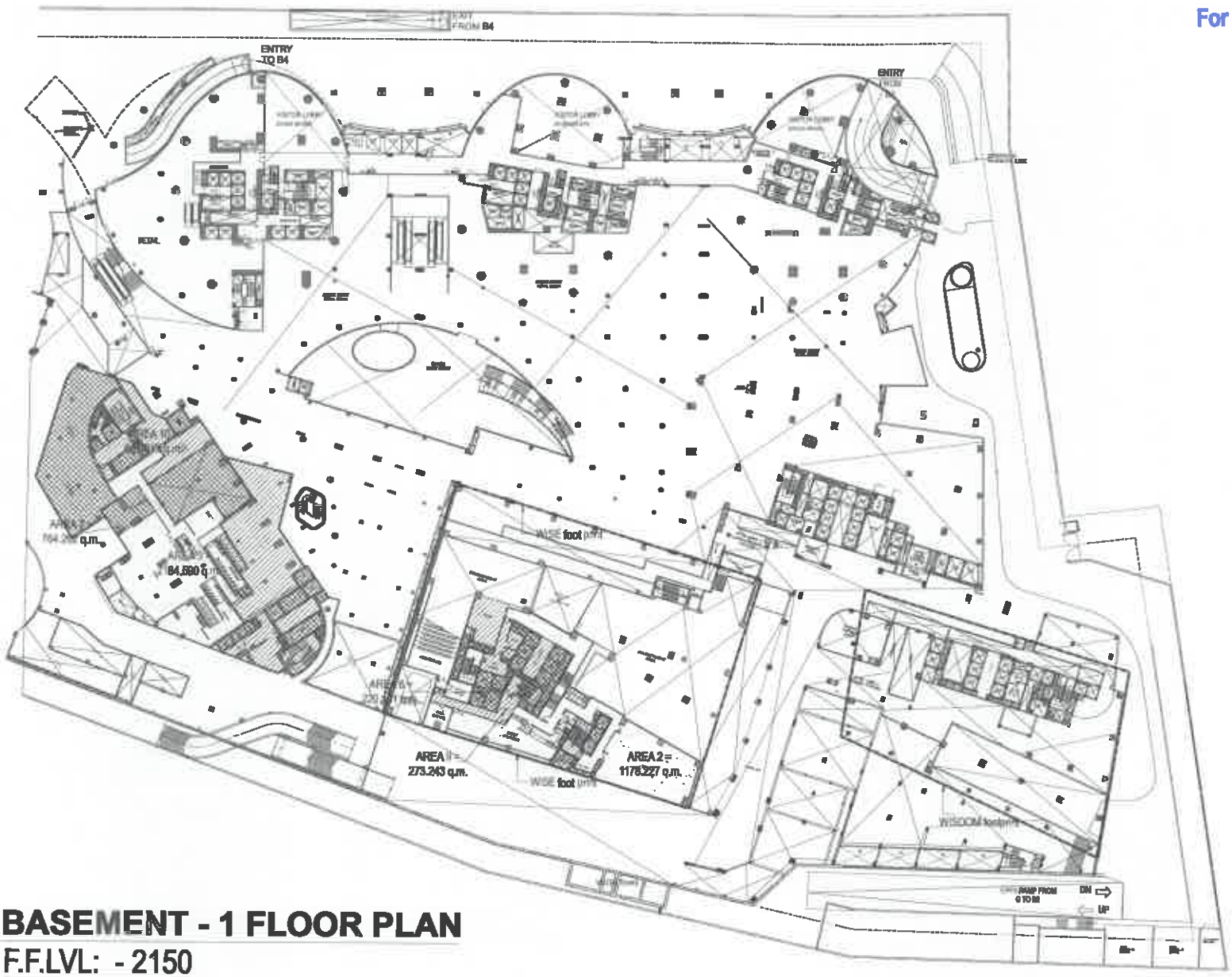
DRAWING TITLE:
BASEMENT - 1
AREA CALCULATION DETAILS

BASEMENT - 1 AREA DETAIL PLAN

Building plans (as revised) are under approval process

For Wise Zone Builders Private Limited

Authorised Signatory



BASEMENT - 1 FLOOR PLAN

F.F.LVL: - 2150

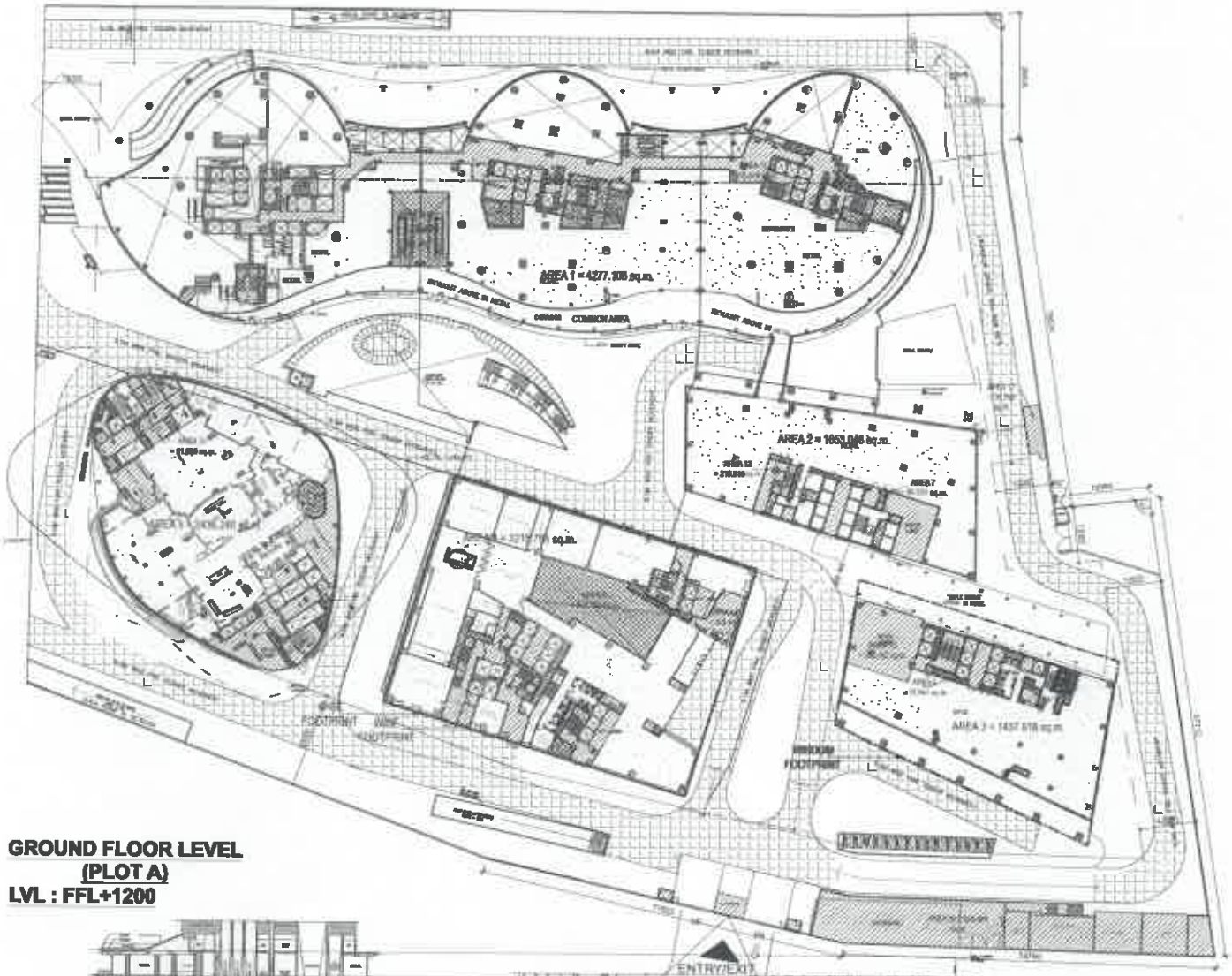
PROPOSED REVISED PLAN FOR COMMERCIAL BUILDING AT PLOT NO C-8/1/A SECTOR-62B, NOIDA, FOR :- M/s BOULEVARD PROJECTS PVT. LTD.

BASEMENT - 1 FLOOR PLAN

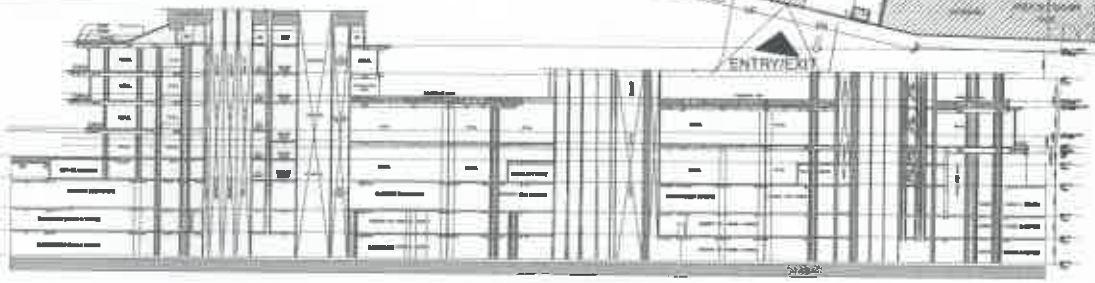
Building plans (as revised) are under approval process

For Wise Zone Builders Private Limited

Authorised Signatory



GROUND FLOOR LEVEL
(PLOT A)
LVL : FFL+1200

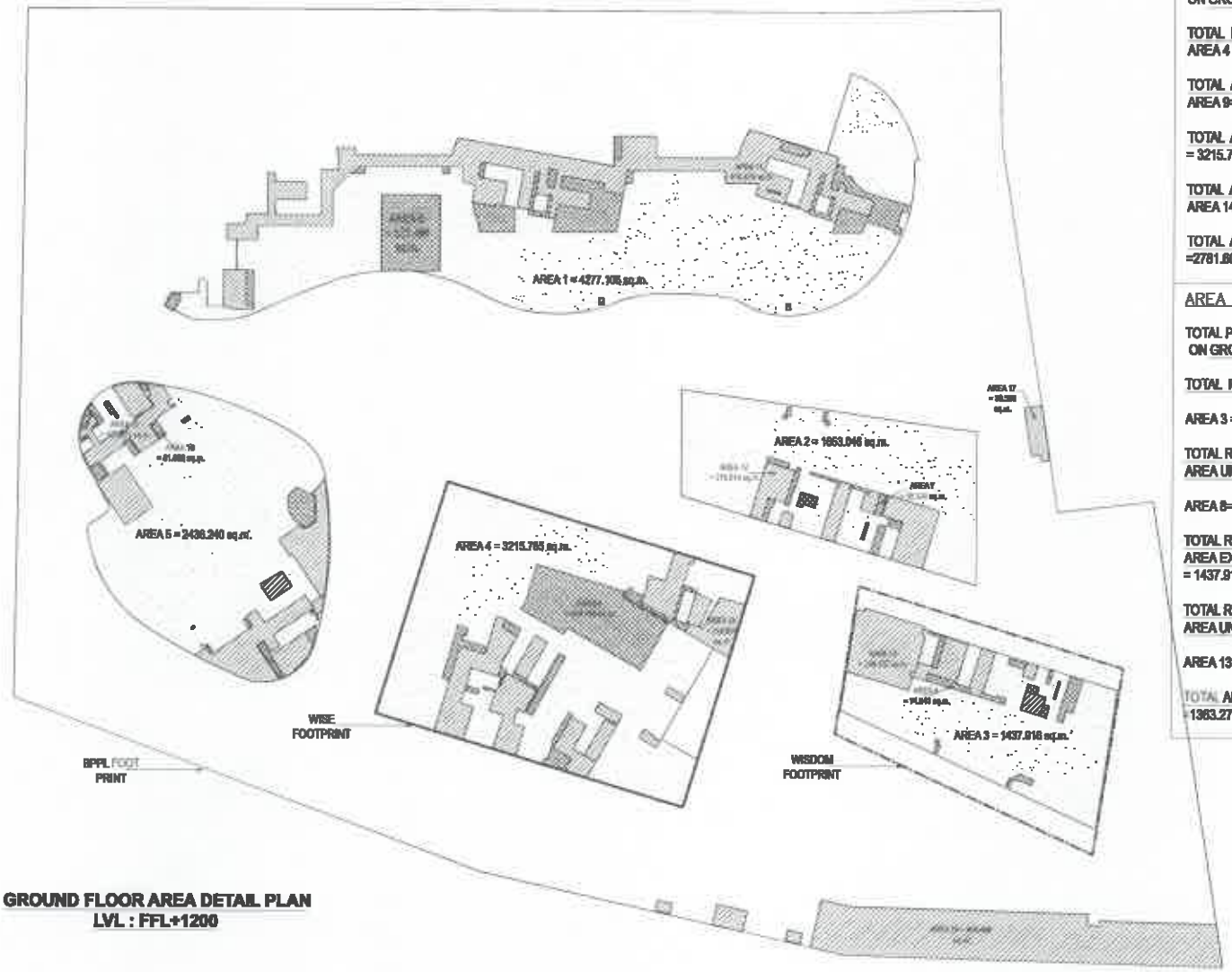


SECTION A

PROPOSED REVISED PLAN FOR COMMERCIAL BUILDING AT PLOT B/O C-9/1/A SECTOR-16B, NOIDA, FOR :- M/s BOULEVARD PROJECTS PVT. LTD.

GROUND FLOOR PLAN

Building plans (as revised) are under approval process



GROUND FLOOR AREA DETAIL PLAN
LVL : FFL+1200

AREA STATEMENT – WISE

TOTAL PROP. COVD. AREA FOR WISE ON GROUND FLOOR

TOTAL RETAIL/OFFICE AREA
AREA 4 = 3215.785 sq.m.

TOTAL AREA UNDER CUTOUTS
AREA 9= 434.184 sq.m.

TOTAL AREA EXCLUDING CUTOUTS
= 3215.785 - 434.184 = 2781.601 sq.m.

TOTAL AREA UNDER SERVICES
AREA 14 = 514.899 sq.m.

TOTAL AREA EXCLUDING SERVICES
=2781.601 - 514.899= 2266.702 sq.m.

AREA STATEMENT – WISDOM

TOTAL PROP. COVD. AREA FOR WISDOM ON GROUND FLOOR

TOTAL RETAIL/OFFICE AREA

AREA 3 = 1437.916 sq.m.

TOTAL RETAIL /OFFICE AREA UNDER CUTOUTS

AREA 8= 74.641 sq.m.

TOTAL RETAIL /OFFICE AREA EXCLUDING CUTOUTS
= 1437.916 - 74.641= 1363.275 sq.m.

TOTAL RETAIL /OFFICE AREA UNDER SERVICES

AREA 13 = 298.782 sq.m.

TOTAL AREA EXCLUDING SERVICES
=1363.275- 298.782= 1064.493 sq.m.

AREA STATEMENT – BPPL

TOTAL PROP. COVD. AREA FOR BPPL ON GROUND FLOOR

TOTAL RETAIL AREA
AREA 1 = 4277.106 sq.m.
AREA 2 = 1653.046 sq.m.
AREA 5 = 2436.240 sq.m.
AREA 16 =853.498 sq.m.
AREA 17 =39.588 sq.m.
TOTAL = 9259.478 sq.m.

TOTAL RETAIL AREA UNDER CUTOUTS
AREA 6 = 521.488 sq.m.
AREA 7 = 80.324 sq.m.
AREA 10= 81.899 sq.m.
TOTAL = 683.709 sq.m.

TOTAL RETAIL AREA EXCLUDING CUTOUTS
= 9259.478 - 683.709= 8595.769 sq.m.

TOTAL RETAIL AREA UNDER SERVICES
AREA 11 = 810.815 sq.m.
AREA 12 = 216.610 sq.m.
AREA 15 = 522.871 sq.m.
AREA 16 = 853.498 sq.m.
AREA 17 = 39.588 sq.m.
TOTAL = 2443.382 sq.m.

TOTAL RETAIL AREA EXCLUDING SERVICES
=8595 769- 2443.382 = 6152.387 sq.m.

TOTAL GROUND COVERAGE
AREA = 1 + 2 + 3 + 4 + 5 + 16 + 17
= 4277.106 + 1653.046 + 1437.916
+ 3215.785 + 2436.240 + 853.498 + 39.588
TOTAL =13913.179 sq.m.

For Wise Zone Builders Private Limited

Authorised Signatory

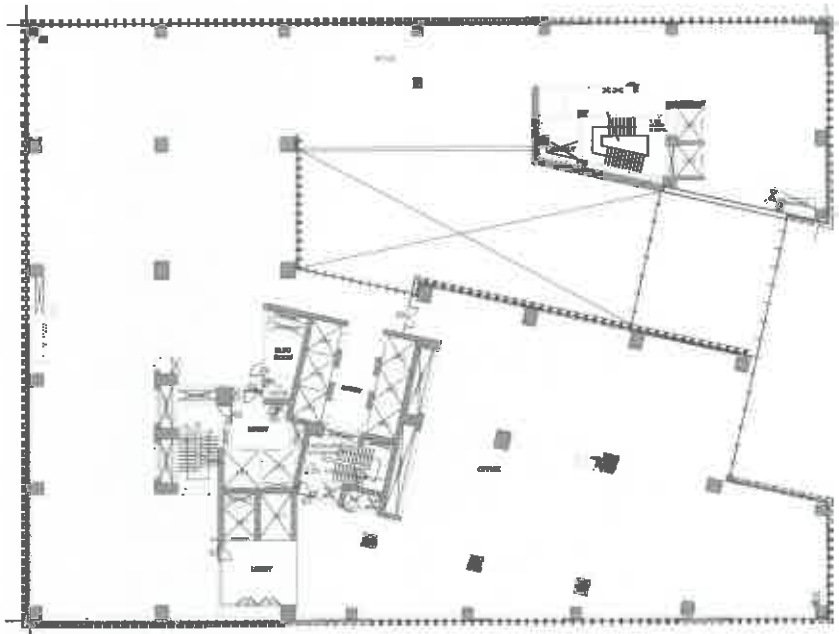
LEGEND
AREA UNDER CUTOUTS
AREA UNDER SERVICES / STORAGE
NET AREA UNDER FAR

SUBMISSION DRAWING

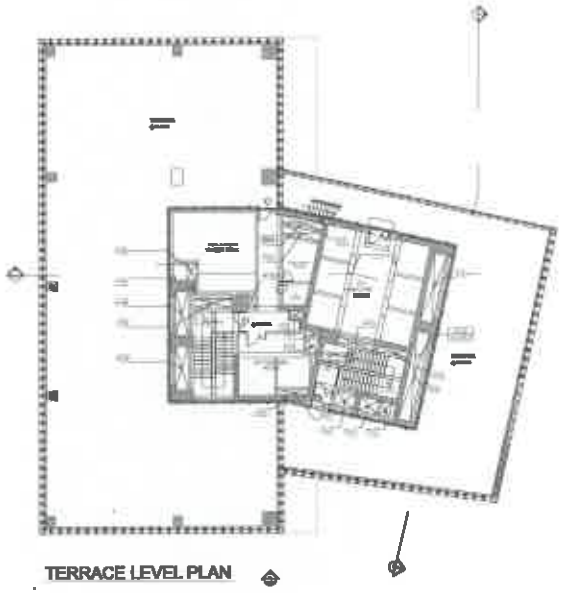
PROPOSED REVISED PLAN FOR COMMERCIAL BUILDING AT PLOT NO C-9/1A SECTOR-16B, NOIDA, FOR :- M/s BOULEVARD PROJECTS PVT. LTD.

GROUND FLOOR
AREA CALCULATION DETAIL

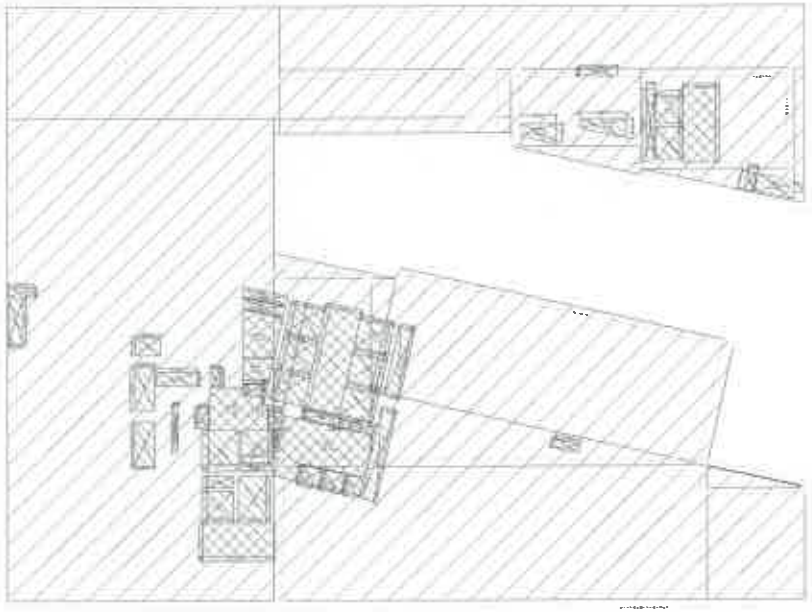
Building plans (as revised) are under approval process



L1 LEVEL PLAN



TERRACE LEVEL PLAN



L1 LEVEL AREA DETAIL PLAN



MUMTY MACHINE ROOM LEVEL
AREA DETAIL PLAN

PROPOSED AREA DETAIL FOR LEVEL

NET AREA EXCLUDING CUTOUTS:

PROPOSED AREA DETAIL FOR MUMTY MACHINE ROOM

For Wise Zone Builders Private Limite

Authorised Signat

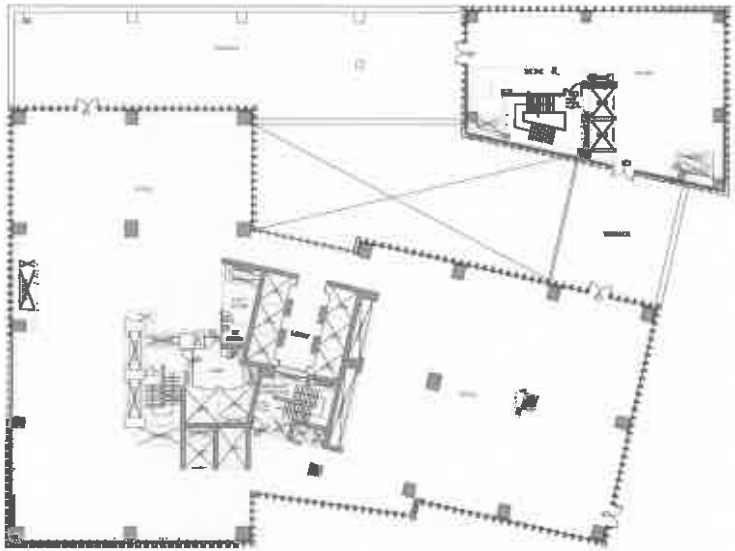
DOOR WINDOW SCHEDULE

S.NO	TYPE	TYPE	REMARKS
1	D	2150x21	DOOR
2	D1	1650x21	DOO
3	D2	1500x	DOOR
4	D3	1000x2100	DOOR
5	D4	900x2100	DOOR
6	D5	750x2100	DOOR
7	D6	2000x2100	DOOR
8	D7	1650x2100	DOOR
9	D8	1750x2100	DOOR
10	D9	1900x2100	DOOR
11	D10	924x2100	DOOR
12	D11	1400x2100	DOOR
13	D12	1200x2100	DOOR
14	D13	1050x2100	DOOR
15	D14	1800x2100	DOOR

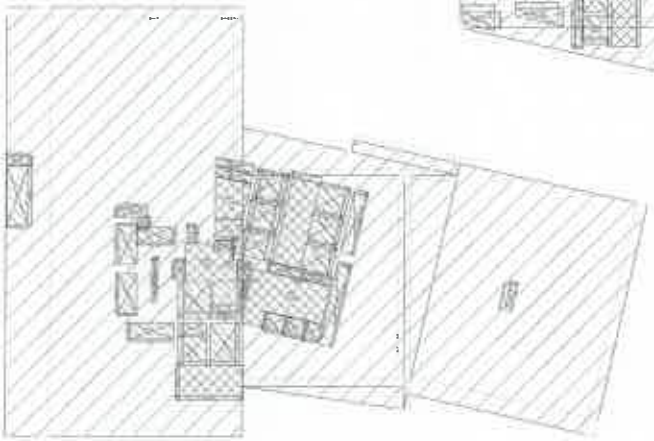
PROPOSED REVISED PLAN FOR COMMERCIAL BUILDING
AT PLOT NO C-8/MA SECTOR-16B, NOIDA,
FOR :- M/s BOULEVARD PROJECTS PVT. LTD.

MIX LAND USE TOWER
FLOOR PLAN &
AREA CALCULATION DETAILS

Building plans (as revised) are under approval process



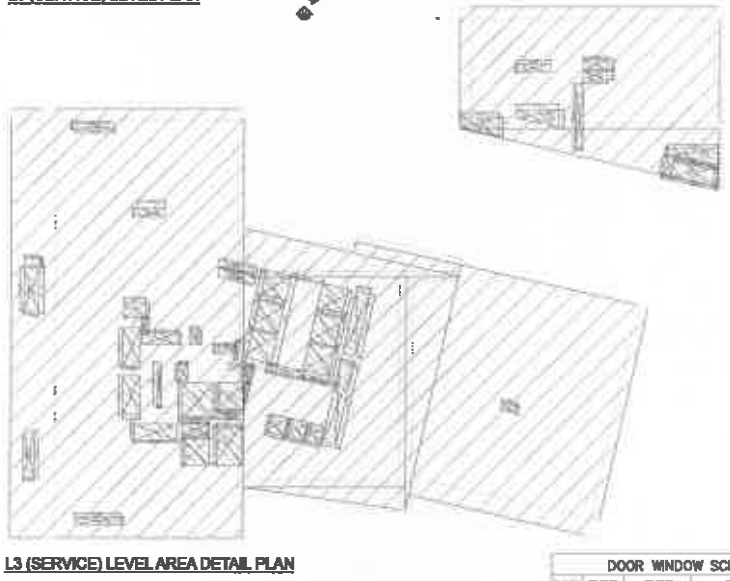
L2 LEVEL PLAN



L2 LEVEL AREA DETAIL PLAN



L3 (SERVICE) LEVEL PLAN



L3 (SERVICE) LEVEL AREA DETAIL PLAN

PROPOSED AREA DETAIL FOR LEVEL - L2

= (21.575 X 28.575) + (14.550 X 10.500) + ½ (10.500 X 1.150)
+ (17.500 X 31.500) + (20.700 X 11.175) + ½ (11.500 X 4.450)
+ ½ (4.575 X 21.750) + ½ (14.550 X 2.100) + ½ (20.700 X 0.300)

= 672.205 + 294.188 + 11.865 + 231.263 + 284.647 + 43.823 + 62.887
+ 10.706 + 62.888

= 2000.045 SQ. M.

AREA UNDER CUTOUTS:

= (2.625 X 0.600) + (3.300 X 1.488) + (1.575 X 3.600) + (1.575 X 3.600)
+ (3.300 X 3.600) + (3.700 X 1.488) + (0.600 X 0.600) + (0.600 X 1.800)
+ (3.300 X 3.488) + (2.600 X 2.600) + (1.045 X 1.488) + (1.800 X 1.200)
+ (1.488 X 1.600) + (1.300 X 7.775) + (2.600 X 0.825) + (3.188 X 0.825)
+ (4.600 X 1.800) + (2.600 X 1.800) + (0.600 X 0.700) + (2.300 X 3.600)
+ (2.300 X 0.600) + (2.600 X 0.600) + (1.350 X 0.700) + (2.600 X 0.600)
+ (2.625 X 0.600) + (0.700 X 0.600) + (2.250 X 0.600)
+ (2 (3.600 X 0.300)) + (0.700 X2.100) + (0.700 X 1.200) + (1.600 X
(0.344 X 1.600)) + ½ (0.570 X 1.600)) + 2.000
+ 2.000 + 1.200 + 0.021 + 1.370 + 4.048 + 4.488 + 0.702 + 0.438

= 2.187 + 4.800 + 0.912 + 0.600 + 1.776 + 1.131 + 0.702 + 1.200 + 10.500
+ 7.560 + 3.700 + 3.052 + 2.303 + 10.107 + 1.488 + 2.600 + 0.600 + 2.600
+ 7.488 + 11.140 + 1.800 + 11.500 + 7.200 + 1.800 + 2.102 + 4.128
+ 12.625 + 47.565 + 1.824 + 1.125 + 1.440 + + 0.300 + 0.300
+ 20.040

= 212.310 SQ. M.

AREA UNDER SERVICES:

= (3.000 X 6.750) + 58.800 + 10.404 + 4.620 + 15.092 +
(3.600X6.600)+(6.300X3.300)
= 25.200 + 58.804 +(5.600 + 10.540
= 184.486 SQ. M.

NET AREA EXCLUDING CUTOUTS.
= 2000.045 - 212.310 = 1787.737 SQ. M.

For Wise Zone Builders Private Limited

Authorised Signatory

AREA DETAIL FOR LEVEL - L3 (SERVICE FLOOR)

= (21.700 X 28.575) + (10.125 X 10.500) + (10.500 X 1.150)
+ (17.525 X 21.000) + (24.150 X 11.340) + ½ (11.500 X 4.470)
+ ½ (4.575 X 21.750) + ½ (10.125 X 2.100) + ½ (24.150 X 0.600)

= 620.426 + 257.288 + 11.865 + 221.288 + 271.324 + 44.888 + 62.887
+ 10.679 + 57.540

= 2017.153 SQ. M.

AREA UNDER CUTOUTS:
= (2.250 X 1.488) + (0.300 X 1.776) + (0.300 X 1.362) + (1.575 X 3.600)
+ (1.575 X 3.600) + (0.300 X 3.600) + (0.700 X 1.362) + (1.525 X 0.600)
+ (0.600 X 1.800) + (3.300 X 3.488) + (2.600 X 2.600) + (1.045 X 1.488)
+ (1.800 X 1.488) + (4.600 X 1.800) + (0.600 X 1.800) + (2.600 X 0.700)
+ (2.600 X 2.600) + (1.300 X 6.748)+ (1.410 X 1.488) + (1.300 X 7.775)
+ (2.300 X 0.600) + (1.488 X 2.600) + (0.600 X 0.600) + (2.300 X 3.600)
+ (2.300 X 0.600) + (0.700 X 0.600) + (3.188 X 0.825) + (2 X2.850 X0.300)
+ (1.300 X 0.600) + (½ (0.570 X 1.600)) + (½ (0.344 X 1.600)) + (4.300 X0.700)
(7.488 X 0.600) + 0.600 + 2.812 + 1.350 + 0.600 + 1.370 + 2.300 + 0.700
+ 4.116 + 0.600 + 0.570 + 4.050 + 5.112 + 2.300+0.700

= 2.300 + 0.600 + 0.937 + 0.912 + 0.600 + 1.170 + 1.362 + 1.488 + 1.200
+ 10.200 + 7.560 + 3.710 + 3.052 + 0.600 + 2.600 + 7.500 + 10.140 + 0.600
+ 2.302 +10.107 + 1.488 +1.410 + 2.604 + 2.130 + 1.800 + 4.128 + 2.600
+ 47.565 + 7.200 + 0.600 + 0.700 + 2.300 + 0.840 + 44.210+1.575

= 208.848 SQ. M.

NET AREA EXCLUDING CUTOUTS.
= 2017.153 - 207.888 = 1809.313 SQ. M.

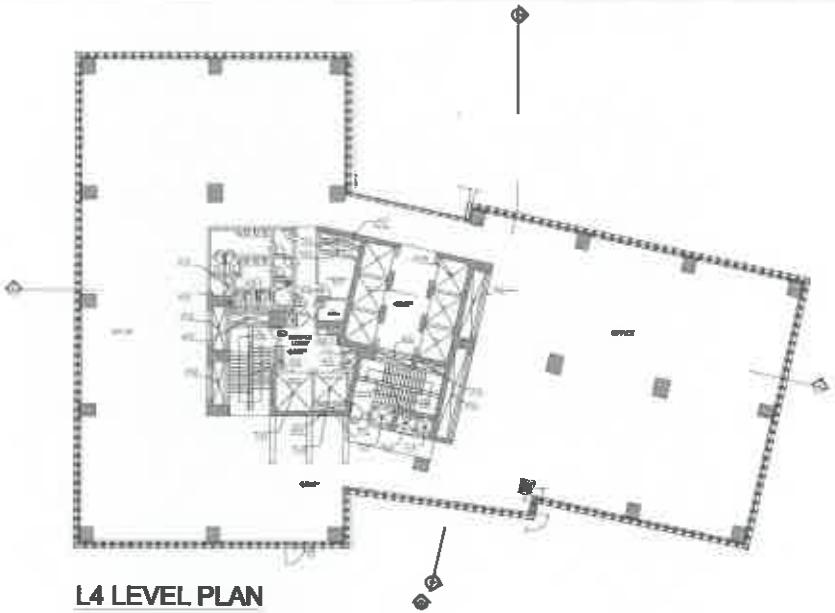
PROPOSED REVISED PLAN FOR COMMERCIAL BUILDING
AT PLOT NO C-28/1A SECTOR-62B, NOIDA,
FOR :- M/s BOULEVARD PROJECTS PVT. LTD.

MIX LAND USE TOWER
FLOOR PLAN &
AREA CALCULATION DETAILS

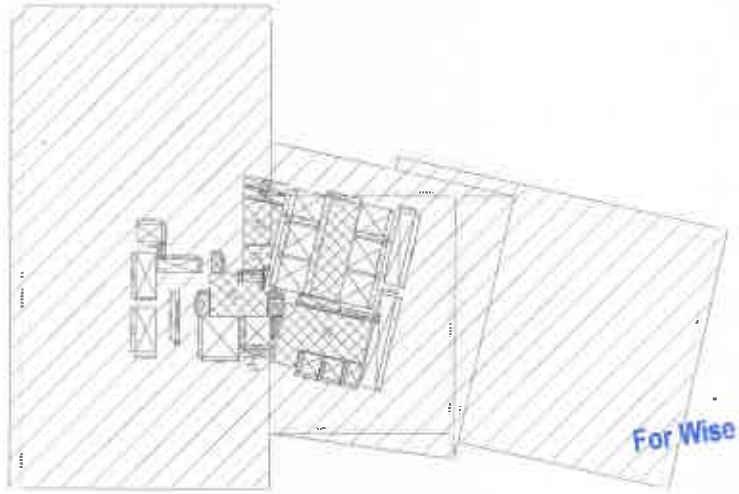
DOOR WINDOW SCHEDULE

	TYPE	TYPE	REMARKS
	D		

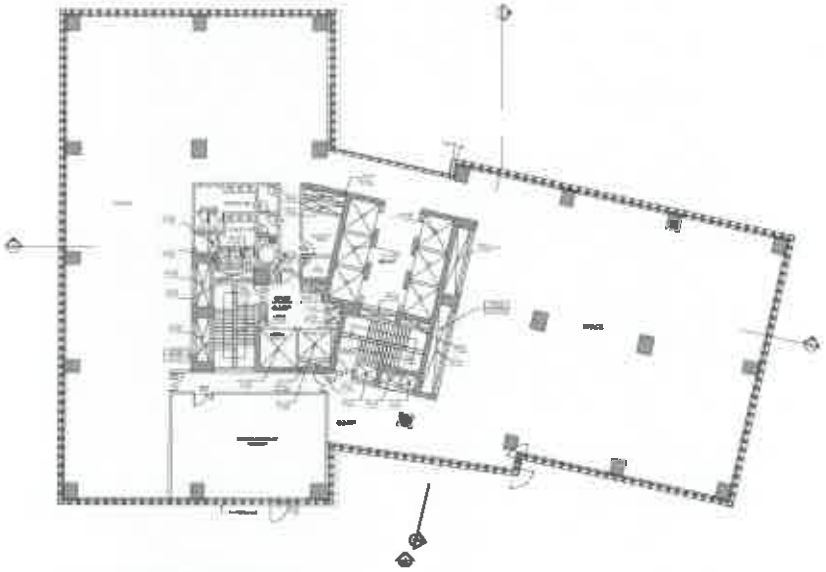
Building plans (as revised) are under approval process



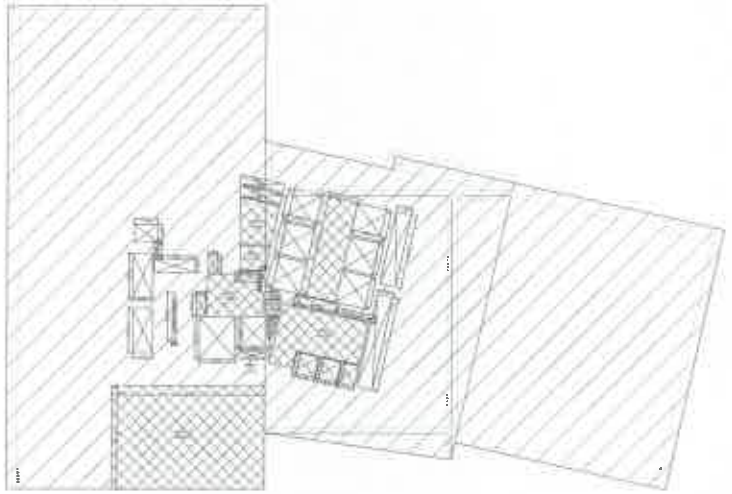
L4 LEVEL PLAN



L4 LEVEL AREA DETAIL PLAN



L5 LEVEL PLAN



L5 LEVEL AREA DETAIL PLAN

For Wise Zone Builders Private Limited

Authorised Signatory

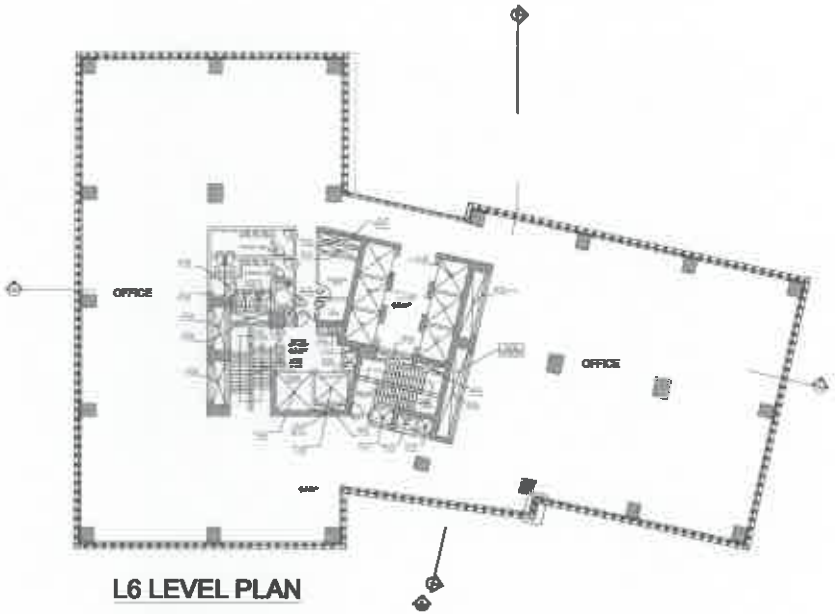
DOOR WINDOW SCHEDULE

NO	TYPE	REMARKS
1		
	D1	16
	D8	

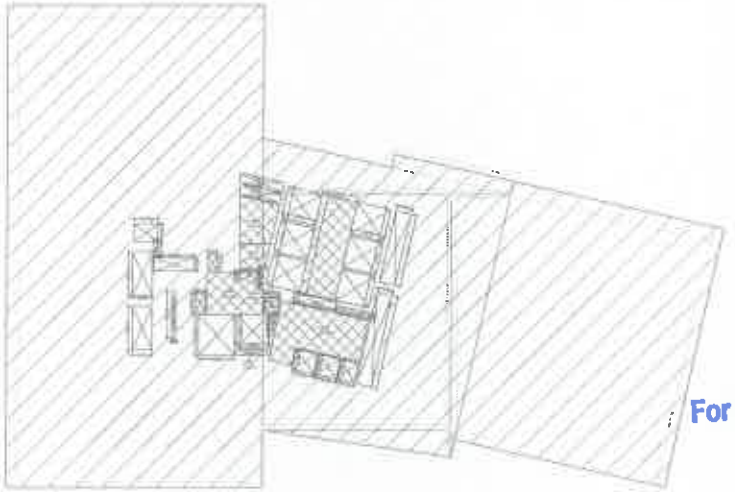
PROPOSED REVISED PLAN FOR COMMERCIAL BUILDING AT PLOT NO C-9P1A SECTOR-99B, NOIDA, FOR M/s BOULEVARD PROJECTS PVT. LTD.

MIX LAND USED TOWER
FLOOR PLANS &
AREA CALCULATION DETAILS

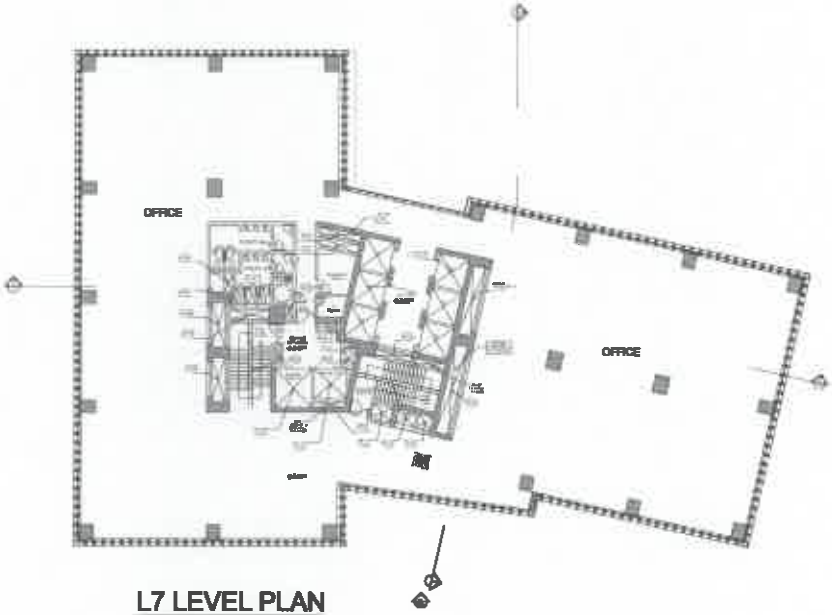
Building plans (as revised) are under approval process



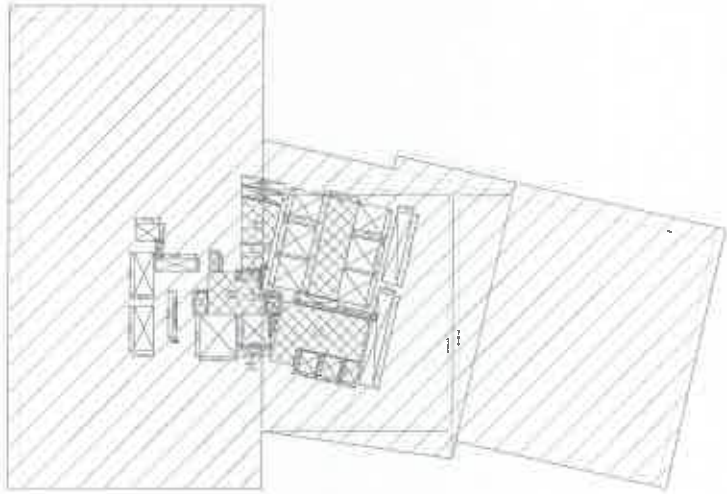
L6 LEVEL PLAN



L6 LEVEL AREA DETAIL PLAN



L7 LEVEL PLAN



L7 LEVEL AREA DETAIL PLAN

AREA DETAIL FOR LEVEL ...

= (21.335 X 89.679) + (15.728 X 70.859) + (10.000 X 1.168) + (17.635 X 21.352) + [½ (20.946 X 4.576)] + [½ (21.

= 847.543 + 334.975 + 11.680 + 391.366 + 40.276 + 92.927 + 17.356

= 1671.927 SQ. M.

AREA UNDER CUTOUTS:

= (1.200 X 1.450) + (0.300 X 1.170) + (3.300 X 1.100) + (1.970 X 3.520) + (1.970 X 3.520) + (3.300 X 3.500) + (0.750 X 1.200) + (1.520 X 3.500) + (3.000 X 1.200) + (3.000 X 3.400) + (2.000 X 2.000) + (1.000 X 1.000) + (1.000 X 1.000) + (1.410 X 1.000) + (1.200 X 7.770) + (2.000 X 0.520) + (3.120 X 0.520) + [2 X (2.000 X 0.350)] + (1.320 X 0.000) + [½ (0.370 X 1.100)] + [½ (0.345 X 1.540)] + 2.000 + 2.000 + 1.264 + 0.021 + 1.370

= 2.040 + 0.420 + 3.057 + 0.012 + 0.352 + 1.170 + 1.023 + 1.452 + 1.320 + 10.200 + 7.040 + 2.110 + 3.042 + 2.352 + 10.107 + 1.400 + 2.030 + 47.265 + 7.005 + 0.200 + 0.200 + 0.223

AREA UNDER SERVICES:

= (0.000 X 0.700) + 20.000 + 10.484 + 4.000 + 10.000

= 40.484 + 50.000

= 90.484 SQ. M.

NET AREA EXCLUDING CUTOUTS:

= 1671.927 - 129.491

= 1542.356 SQ. M.

NET AREA EXCLUDING CUTOUTS AND SERVICES:

= 1542.356 - 90.484 = 1451.872 = 1451.872 SQ. M.

For Wise Zone Builders Private Limited

Authorised Signatory

PROPOSED AREA DETAIL FOR LEVEL - L7

= (21.165 X 89.679) + (15.728 X 70.859) + (10.000 X 1.168) + (17.635 X 21.352) + [½ (20.946 X 4.576)] + [½ (21.798 X 4.576)] + [½ (15.728 X 2.216)]

= 841.591 + 357.823 + 11.680 + 391.366 + 47.629 + 92.927 + 17.379

= 1660.795 SQ. M.

AREA UNDER CUTOUTS:

= (1.200 X 1.450) + (0.300 X 1.170) + (3.300 X 1.100) + (1.970 X 3.520) + (1.970 X 3.520) + (3.300 X 3.500) + (0.750 X 1.200) + (1.520 X 3.500) + (3.000 X 1.200) + (3.000 X 3.400) + (2.000 X 2.000) + (1.000 X 1.000) + (1.000 X 1.000) + (1.410 X 1.000) + (1.200 X 7.770) + (2.000 X 0.520) + (3.120 X 0.520) + [2 X (2.000 X 0.350)] + (1.320 X 0.000) + [½ (0.370 X 1.100)] + [½ (0.345 X 1.540)] + 2.000 + 2.000 + 1.264 + 0.021 + 1.370

= 2.040 + 0.420 + 3.057 + 0.012 + 0.352 + 1.170 + 1.023 + 1.452 + 1.320 + 10.200 + 7.040 + 2.110 + 3.042 + 2.352 + 10.107 + 1.400 + 2.030 + 47.265 + 7.005 + 0.200 + 0.200 + 0.223

= 129.491 SQ. M.

AREA UNDER SERVICES:

= (0.000 X 0.700) + 20.000 + 10.484 + 4.000 + 10.000

= 30.000 + 50.000

= 80.484 SQ. M.

NET AREA EXCLUDING CUTOUTS:

= 1660.795 - 129.491 = 1530.795 SQ. M.

NET AREA EXCLUDING CUTOUTS AND SERVICES:

= 1530.795 - 80.484 = 1450.485 = 1450.485 SQ. M

DRAWING

PROJECT: REVISED PLAN FOR COMMERCIAL BUILDING AT PLOT NO C-9/1A SECTOR-68, NOIDA, FOR :- 68a BOULEVARD PROJECTS PVT. LTD.

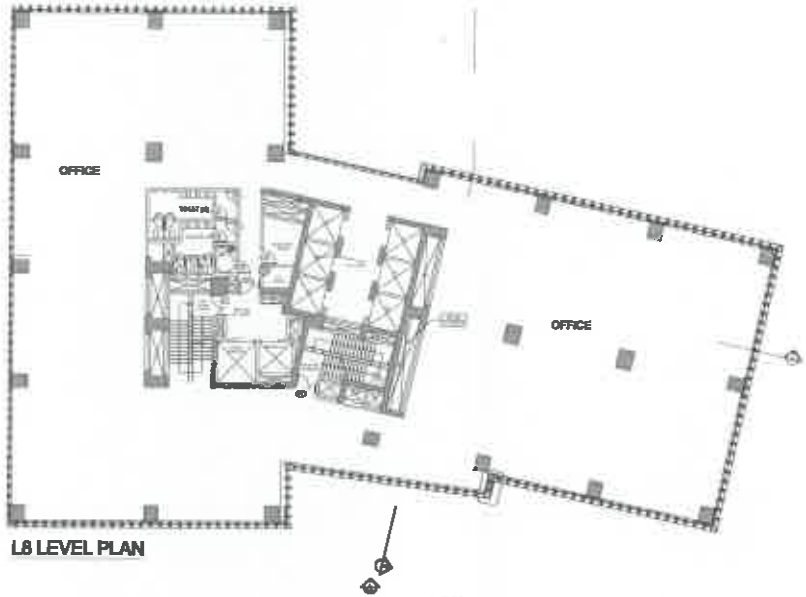
DRAWING TITLE: MIX LAND USE TOWER FLOOR PLANS & AREA CALCULATION DETAILS

DOOR WINDOW SCHEDULE

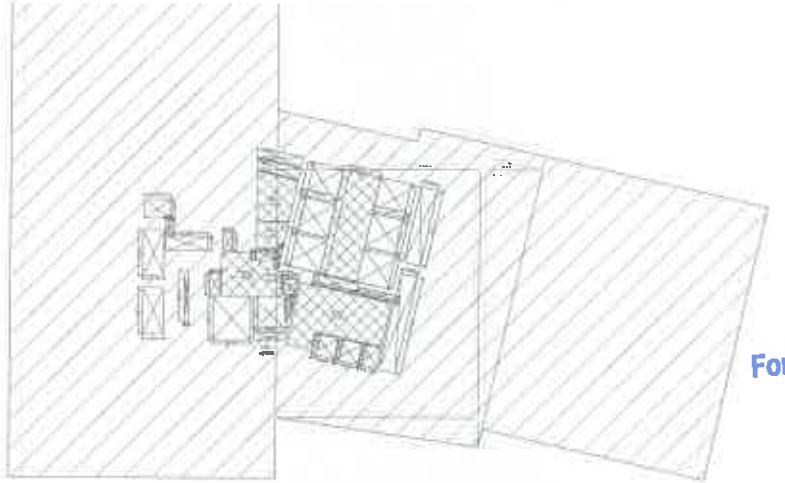
S. NO.	TYPE	TYPE	REMARKS
1	D	2100x2100	DOOR
	D1	1500x2100	DOOR
	D2	1200x2100	DOOR
	D3	1000x2100	DOOR
	D4	900x2100	DOOR
7	D5	1800x2100	DOOR
	D6	1500x2100	DOOR
	D7	1200x2100	DOOR
	D8	1000x2100	DOOR
	D9	900x2100	DOOR
	D10	1500x2100	DOOR
	D11	1200x2100	DOOR
	D12	1000x2100	DOOR
	D13	900x2100	DOOR
	D14	1800x2100	DOOR
	D15	1500x2100	DOOR

39

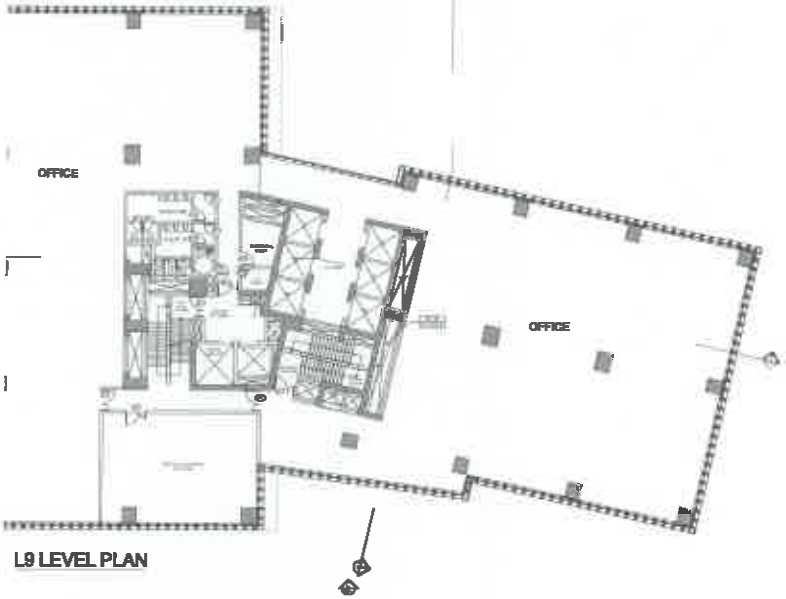
Building plans (as revised) are under approval process



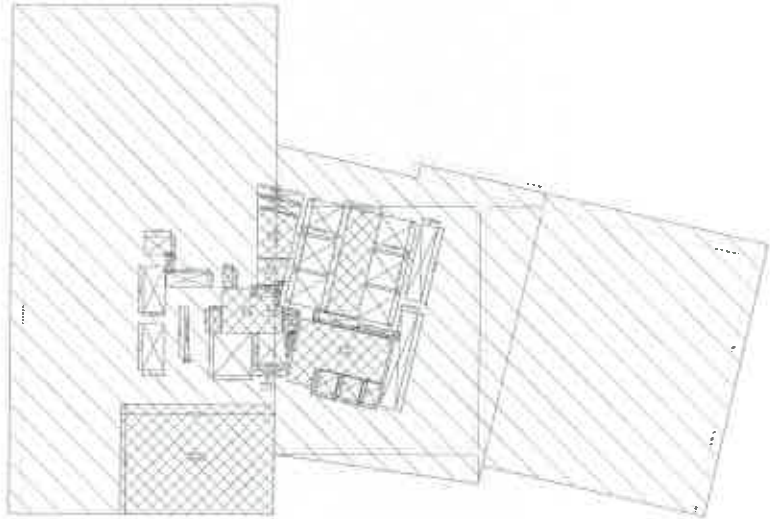
L8 LEVEL PLAN



L8 LEVEL AREA DETAIL PLAN



L9 LEVEL PLAN



L9 LEVEL AREA DETAIL PLAN

AREA UNDER CUTOUTS:
= (2.850 X 1.465) + (9.288 X 1.170) + (3.325 X 1.165) + (1.670 X 3.660) + (1.670 X 3.660) + (9.288 X 3.825) + (3.750 X 1.200) + (1.525 X 0.600) + (0.600 X 1.000) + (3.000 X 3.400)+ (2.850 X 2.850) + (1.845 X 1.600) + (1.600 X 1.600) + (1.410 X 1.465) + (1.300 X 7.775) + (2.000 X 0.525) + (9.150 X 0.525) + [2 X (2.850 X 0.350)] + (1.350 X 0.600) +[½ (0.570 X 1.600)] + [½ (0.340 X 1.540) + 2.850 + 2.040 + 1.354 + 0.621 + 1.370

= 2.040 + 0.469 + 3.657 + 8.012 + 6.862 + 1.170 + 1.023 + 1.449 + 1.350 + 10.350 + 7.840 + 3.715 + 3.042 + 2.352 + 10.167 + 1.460 + 2.629 + 47.595 + 7.585 + 0.350 + 0.223

= 128.401 SQ. M.

AREA UNDER SERVICES:

= (3.600 X 6.750) + 29.850 + 10.484 + 4.625 + 16.682
= 68.356 + 59.004
= 85.354 SQ. M.

NET AREA EXCLUDING CUTOUTS:
= 1695.948 - 128.401 = 1567.539 SQ. M.

NET AREA EXCLUDING CUTOUTS AND SERVICES:
= 1567.539 - 85.354 = 1482.285 = 1482.285 SQ. M.

For Wise Zone Builders Private Limited

Authorised Signatory

PROPOSED AREA DETAIL FOR LEVEL - L8
= (29.825 X 39.575) + (19.025 X 19.215) + (19.025 X 1.165) + (17.525 X 21.575) + [½ (29.825 X 4.575)] + [½ (21.750 X 4.575) + [½ (19.525 X 2.350)]
= 933.529 + 312.727 + 21.358 + 391.356 + 48.780 + 92.887 + 16.525
= 1694.183 SQ. M.

AREA UNDER CUTOUTS:

= (2.625 X 1.465) + (9.350 X 1.170) + (3.325 X 1.165) + (1.670 X 3.660) + (1.670 X 3.660) + (9.288 X 3.825) + (9.750 X 1.200) + (1.525 X 0.600) + (0.600 X 1.000) + (3.000 X 3.400) + (2.850 X 2.850) + (1.845 X 1.600) + (1.600 X 1.600) + (1.410 X 1.465) + (1.300 X 7.775) + (2.000 X 0.525) + (9.150 X 0.525) + [2 X (2.850 X 0.350)] + (1.350 X 0.600) +[½ (0.570 X 1.600)] + [½ (0.340 X 1.540) + 2.625 + 2.040 + 1.354 + 0.621 + 1.370

= 2.040 + 0.469 + 3.657 + 8.012 + 6.862 + 1.170 + 1.023 + 1.449 + 1.350 + 10.350 + 7.840 + 3.715 + 3.042 + 2.352 + 10.167 + 1.460 + 2.629 + 47.595 + 7.585 + 0.350 + 0.223

= 128.401 SQ. M.

AREA UNDER SERVICES:
= (3.600 X 6.750) + 29.850 + 10.484 + 4.625 + 16.682
= 68.356 + 59.004
= 85.354 SQ. M.

AREA UNDER REFUSE TERRACE:
= (13.688 X 6.575)
= 163.371 SQ. M.

TOTAL SERVICE AREA:

SERVICE AREA + REFUSE AREA
= 85.354 + 163.371
= 148.625 SQ. M.

NET AREA EXCLUDING CUTOUTS:
= 1694.183 - 128.401 = 1565.082 SQ. M.

NET AREA EXCLUDING CUTOUTS AND SERVICES:
= 1565.082 - 148.625 = 1345.257 = 1345.257 SQ. M.

SUBMISSION DRAWING

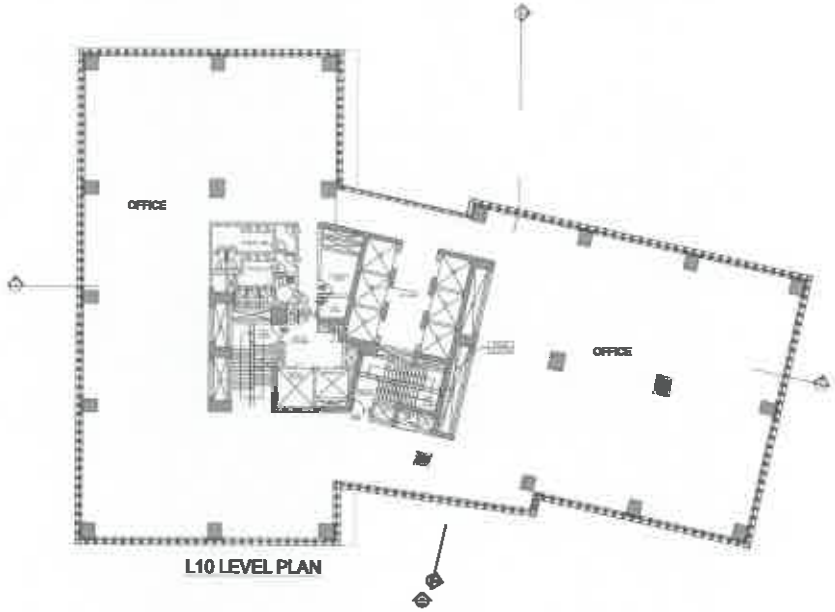
ISSUED:
PROPOSED REVISED PLAN FOR COMMERCIAL BUILDING AT PLOT NO C-8H1A SECTOR-16B, NOIDA, FOR :- M/s BOULEVARD PROJECTS PVT. LTD.

MIX LAND USE TOWER
FLOOR PLANS &
AREA CALCULATION DETAILS

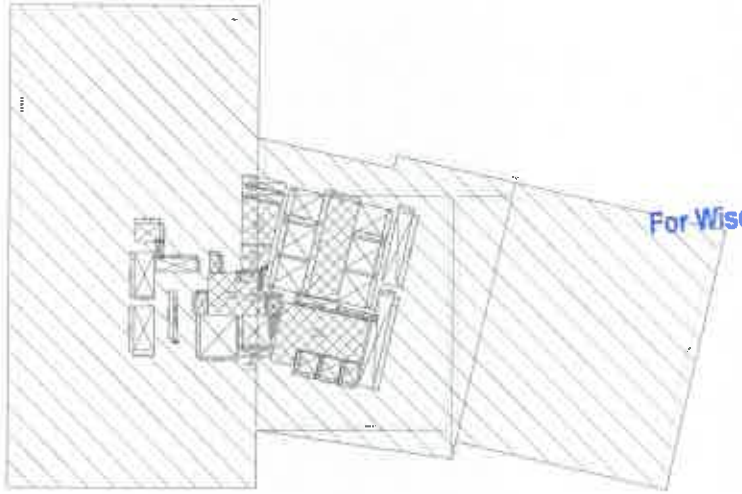
DOOR WINDOW SCHEDULE

S.NO	TYPE	TYPE	REMARKS
1	D	150x21	
		D	
9	S		
		1	

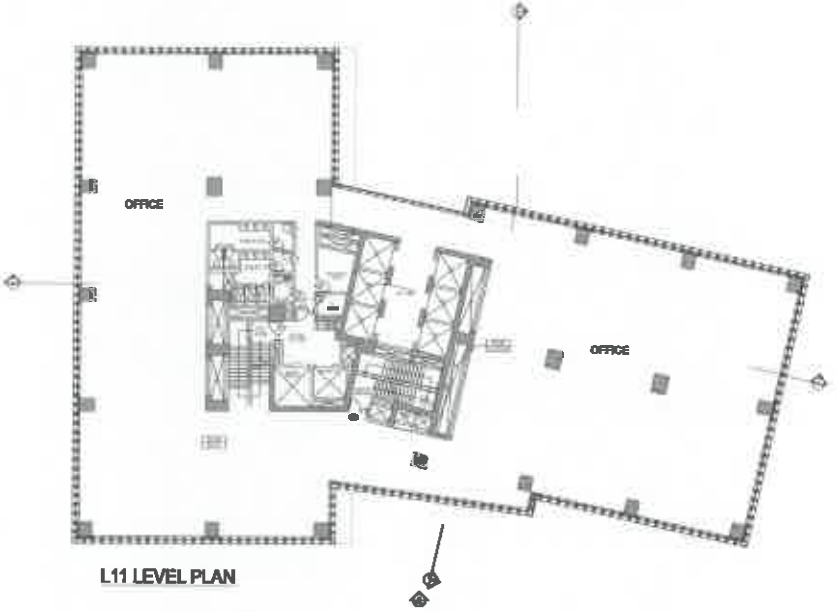
Building plans (as revised) are under approval process



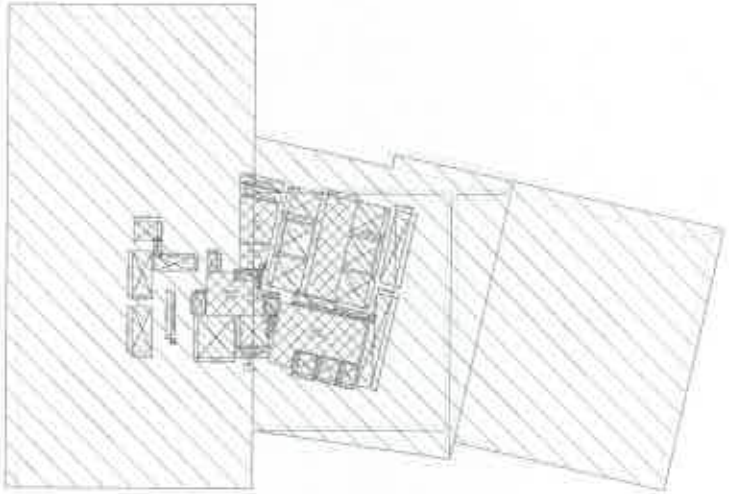
L10 LEVEL PLAN



L10 LEVEL AREA DETAIL PLAN



L11 LEVEL PLAN



L11 LEVEL AREA DETAIL PLAN

AREA DETAIL FOR LEVEL - L10

= (38.650 X 39.670) + (16.176 X 15.451) + (38.650 X 1.100) + (17.625 X 21.000) + ½ (21.180 X 4.340) + ½ (21.780 X 4.570) + ½ (16.176 X 2.270)

= 1533.054 + 347.857 + 11.550 + 301.236 + 48.048 + 52.807 + 18.322

= 1662.686 SQ. M.

AREA UNDER CUTOUTS:

= (2.250 X 1.400) + (0.300 X 1.170) + (3.300 X 1.100) + (1.500 X 3.000) + (1.470 X 3.000) + (0.300 X 3.000) + (0.700 X 1.200) + (1.200 X 0.900) + (0.700 X 1.200) + (3.000 X 3.000) + (2.200 X 2.200) + (1.346 X 1.000) + (1.800 X 1.800) + (1.410 X 1.000) + (1.200 X 7.770) + (2.000 X 0.530) + (0.100 X 0.530) + (2 X (2.000 X 0.300)) + (1.200 X 0.600) + ½ (0.370 X 1.000) + ½ (0.346 X 1.940) + 2.520 + 2.040 + 1.354 + 0.621 + 1.370

= 2.940 + 6.480 + 3.057 + 6.912 + 4.032 + 1.170 + 1.980 + 1.400 + 1.200 + 10.200 + 7.040 + 3.118 + 3.042 + 2.352 + 10.197 + 1.400 + 2.520 + 47.005 + 7.000 + 0.300 + 0.200 + 0.220

= 129.491 SQ. M.

AREA UNDER SERVICES:

= (3.000 X 0.750) + 20.000 + 10.404 + 4.000 + 10.000

= 35.250 + 50.254

= 85.504 SQ. M.

= 129.491 = 1662.686 SQ. M.

NET AREA EXCLUDING CUTOUTS AND SERVICES:

= 1533.054 - 85.504 = 1447.550 = 1447.550 SQ. M.

For Wise Zone Builders Private Limited

Authorised Signatory

PROPOSED AREA DETAIL FOR LEVEL - L11

= (38.650 X 39.670) + (16.176 X 15.451) + (38.650 X 1.100) + (17.625 X 21.000) + ½ (21.180 X 4.340) + ½ (21.780 X 4.570) + ½ (16.176 X 2.270)

= 1533.054 + 347.857 + 11.550 + 301.236 + 48.048 + 52.807 + 18.322

= 1662.686 SQ. M.

AREA UNDER CUTOUTS:

= (2.250 X 1.400) + (0.300 X 1.170) + (3.300 X 1.100) + (1.500 X 3.000) + (1.470 X 3.000) + (0.300 X 3.000) + (0.700 X 1.200) + (1.200 X 0.900) + (0.700 X 1.200) + (3.000 X 3.000) + (2.200 X 2.200) + (1.346 X 1.000) + (1.800 X 1.800) + (1.410 X 1.000) + (1.200 X 7.770) + (2.000 X 0.530) + (0.100 X 0.530) + (2 X (2.000 X 0.300)) + (1.200 X 0.600) + ½ (0.370 X 1.000) + ½ (0.346 X 1.940) + 2.520 + 2.040 + 1.354 + 0.621 + 1.370

= 2.940 + 6.480 + 3.057 + 6.912 + 4.032 + 1.170 + 1.980 + 1.400 + 1.200 + 10.200 + 7.040 + 3.118 + 3.042 + 2.352 + 10.197 + 1.400 + 2.520 + 47.005 + 7.000 + 0.300 + 0.200 + 0.220

= 129.630 SQ. M.

AREA UNDER SERVICES:

= (3.000 X 0.750) + 20.000 + 10.404 + 4.000 + 10.000

= 35.250 + 50.254

= 85.504 SQ. M.

NET AREA EXCLUDING CUTOUTS:

= 1662.757 - 129.630 = 1533.026 SQ. M.

NET AREA EXCLUDING CUTOUTS AND SERVICES:

= 1533.054 - 85.504 = 1447.550 = 1447.550 SQ. M.

DOOR WINDOW SCHEDULE

NO	TYPE	TYPE	REMARKS
	D	2150x21	DOOR
	D1	1650x21	DOOR
	D2		DOOR
	D3		DOOR
	D4		DOOR
	D5		DOOR
	D6		DOOR
	D7		DOOR
	D8		DOOR
	D9		DOOR
	D10		DOOR
	D11		DOOR
	D12		DOOR
	D13		DOOR
	D14		DOOR
	D15		DOOR

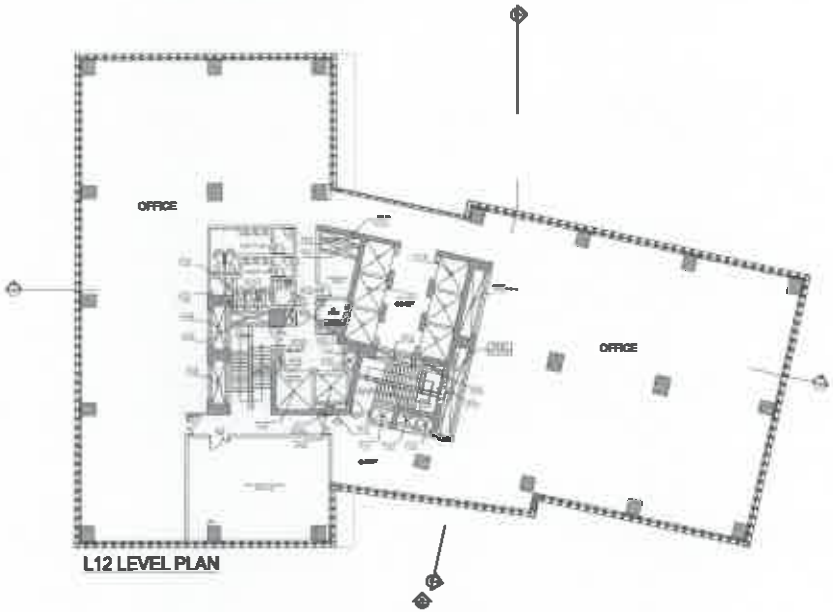
ENGINEERING DRAWING

PROJECT:
PROPOSED REVISED PLAN FOR COMMERCIAL BUILDING AT PLOT NO C-GH1A SECTOR-16B, NOIDA, FOR :- M/s BOULEVARD PROJECTS PVT. LTD.

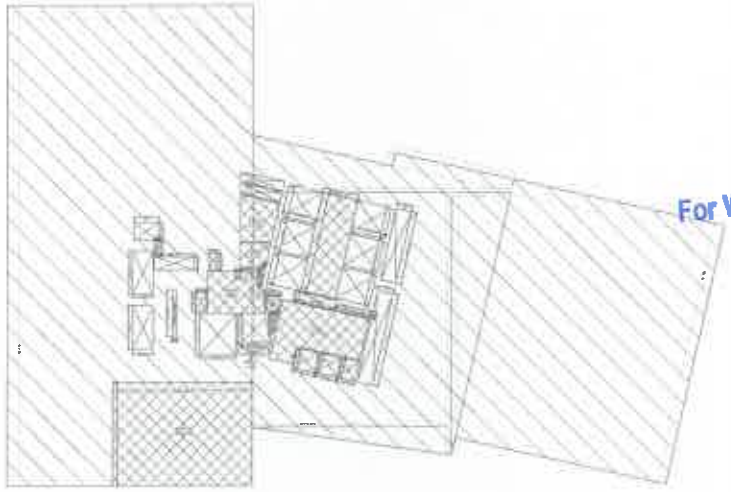
MIX LAND USE TOWER
FLOOR PLANS &
AREA CALCULATION DETAILS

03

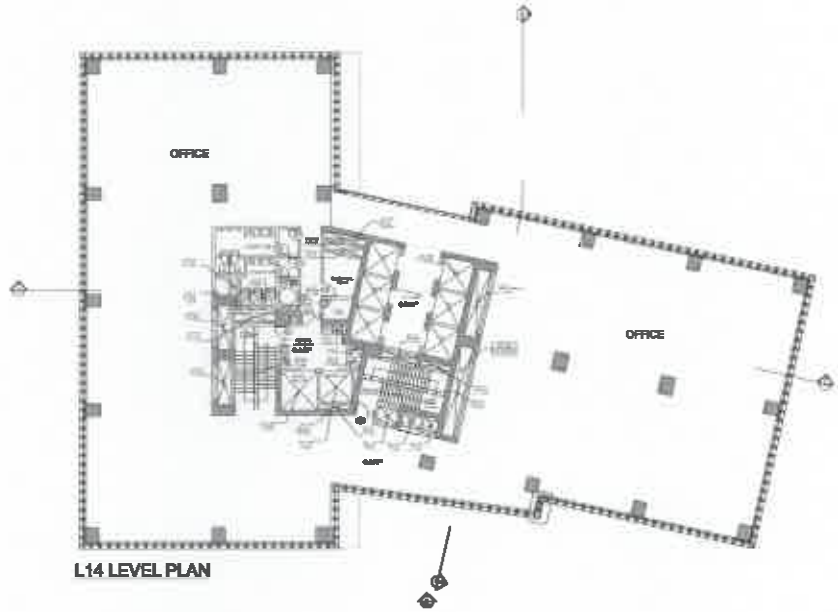
Building plans (as revised) are under approval process



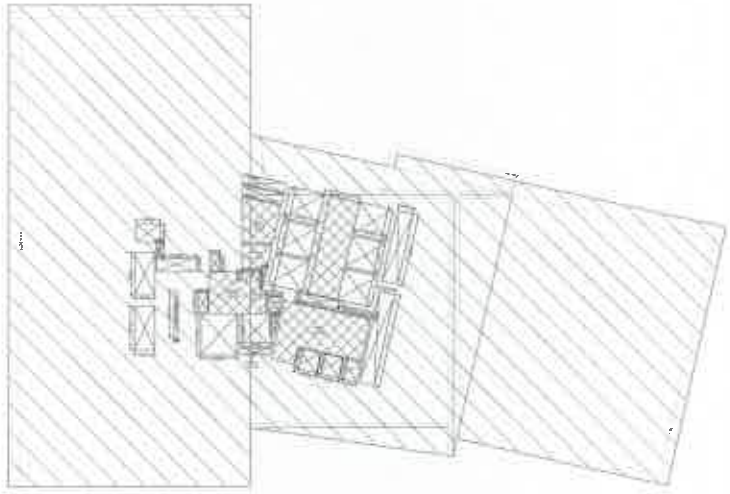
L12 LEVEL PLAN



L12 LEVEL AREA DETAIL PLAN



L14 LEVEL PLAN



L14 LEVEL AREA DETAIL PLAN

PROPOSED AREA DETAIL FOR LEVEL -1.12

= (31.000 X 20.270) + (16.450 X 16.470) + (9.000 X 1.100) + (17.020 X 21.300) + ½ (21.300 X 4.770) + ½ (21.700 X 4.570) + ½ (16.450 X 2.140)
= 811.627 + 266.265 + 11.900 + 201.300 + 38.313 + 32.597 + 18.576
= 1397.978 SQ. M.

AREA UNDER CUTOUTS:
= (2.020 X 1.400) + (0.300 X 1.170) + (2.300 X 1.120) + (1.570 X 0.600) + (1.570 X 0.530) + (0.320 X 3.000) + (0.700 X 1.200) + (1.020 X 0.600) + (0.600 X 1.000) + (3.000 X 0.600) + (0.600 X 2.300) + (1.200 X 1.000) + (1.200 X 1.000) + (1.400 X 1.000) + (1.300 X 7.770) + (2.020 X 0.530) + (2.100 X 0.530) + [2 X (2.000 X 0.300) + (1.200 X 0.600)] + ½ (0.570 X 1.000) + [½ (0.340 X 1.840) + 2.020 + 2.040 + 1.354 + 0.021 + 1.570

= 2.020 + 0.420 + 3.057 + 0.012 + 0.002 + 1.170 + 1.020 + 1.440 + 1.200 + 10.200 + 7.040 + 2.118 + 3.042 + 2.322 + 10.197 + 1.440 + 2.020 + 47.200 + 7.020 + 0.300 + 0.300 + 0.210

= 122.631 SQ. M.

AREA UNDER SERVICES:
= (3.000 X 0.750) + 30.000 + 10.494 + 4.020 + 10.020
= 52.520 + 30.534
= 83.054 SQ. M.

AREA UNDER RAMP:
= 21.012 SQ. M.

TOTAL SERVICE AREA:

SERVICE AREA + REFUGE AREA
= 83.054 + 21.012
= 104.766 SQ. M.

NET AREA EXCLUDING CUTOUTS:
= 1397.978 – 122.631 = 1275.477 SQ. M.

NET AREA EXCLUDING CUTOUTS AND SERVICES:
= 1275.477 – 104.766 = 1170.691 = 1170.691 SQ. M.

PROPOSED AREA DETAIL FOR LEVEL -1.14
= (30.000 X 20.270) + (16.750 X 16.470) + (10.000 X 1.100) + (17.020 X 21.300) + ½ (21.300 X 4.840) + ½ (21.700 X 4.570) + ½ (16.750 X 2.260)
= 708.900 + 266.265 + 11.000 + 201.300 + 32.300 + 22.597 + 19.200
= 1260.900 SQ. M.

AREA UNDER CUTOUTS:
= (2.020 X 1.400) + (0.300 X 1.170) + (
(1.570 X 0.600) + (0.320 X 3.000) + (
(0.600 X 1.000) + (3.000 X 0.600) + (
(1.200 X 1.000) + (1.400 X 1.000) + (1
(2.100 X 0.530) + [2 X (2.000 X 0.300)
+ [½ (0.340 X 1.840) + 2.020 + 2.040 +

= 2.020 + 0.420 + 3.057 + 0.012 + 0.002 + 1.170 + 1.020 + 1.440 + 1.200 + 10.200 + 7.040 + 2.118+ 3.042 + 2.322 + 10.197 + 1.440 + 2.020 + 47.200 + 7.020 + 0.300 + 0.300 + 0.210

= 122.631 SQ. M.

AREA UNDER SERVICES:
= (3.000 X 0.750) + 30.000 + 10.494 + 4.020 + 10.020
= 52.520 + 30.534
= 83.054 SQ. M.

NET AREA EXCLUDING CUTOUTS:
= 1260.900 – 122.631 = 1138.269 SQ. M.

NET AREA EXCLUDING CUTOUTS AND SERVICES:
= 1138.269 – 83.054 = 1138.210 = 1138.210 SQ. M.

DOOR WINDOW SCHEDULE

NO	TYPE	SIZE	REMARKS
1	D	2100x3100	DOOR
2	D1	1650x3100	DOOR
3	D1	1000x3100	DOOR
4	D1	1000x3100	DOOR
5	D1	1000x3100	DOOR
6	D1	750x3100	DOOR
7	D1	1000x3100	DOOR
8	D1	750x3100	DOOR
9	D1	1000x3100	DOOR
10	D1	1000x3100	DOOR
11	D1	1000x3100	DOOR
12	D1	1000x3100	DOOR
13	D1	1000x3100	DOOR
14	D1	1000x3100	DOOR
15	D1	1000x3100	DOOR

REVISION STATUS

CLIENT:
PROPOSED REVISED PLAN FOR COMMERCIAL BUILDING AT PLOT NO C-001A SECTOR-16B, NOIDA,
FOR :- M/s BOULEVARD PROJECTS PVT. LTD.

MIX LAND USE TOWER
FLOOR PLANS &
AREA CALCULATION DETAILS

DRAWN BY

CHECKED BY

DATE

SCALE

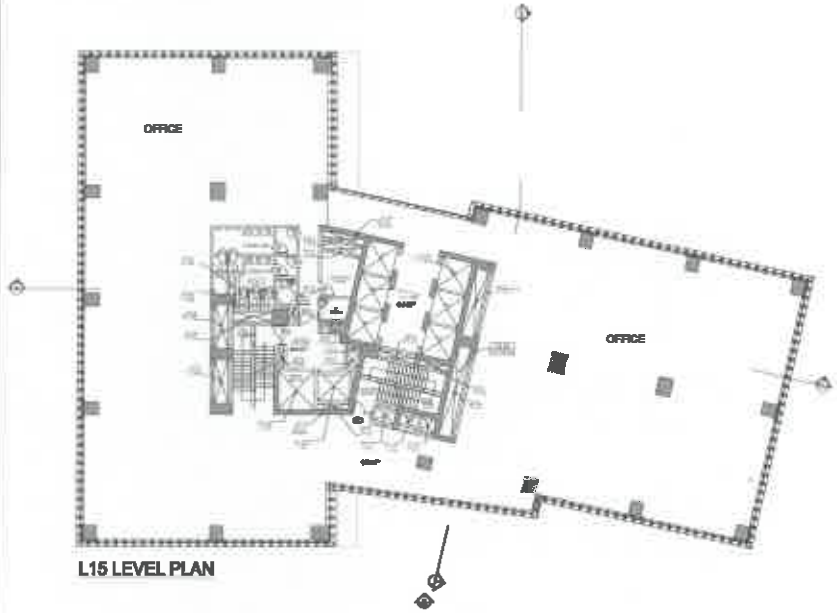
DRG. NO.

24

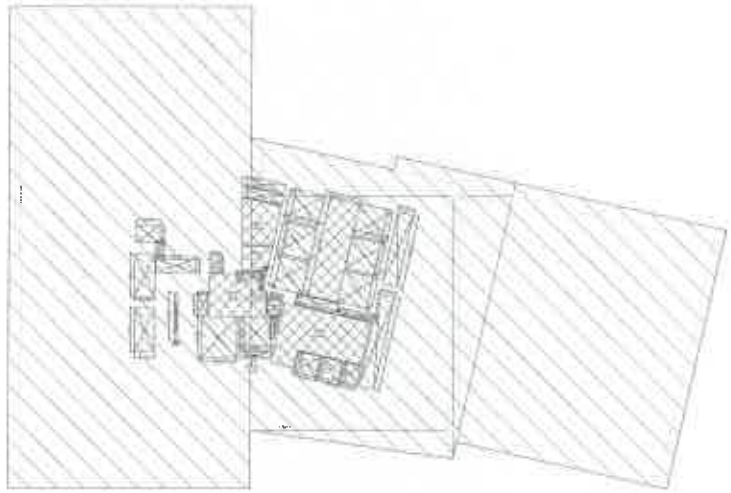
For Wise Zone Builders Private Limited

Authorised Signatory

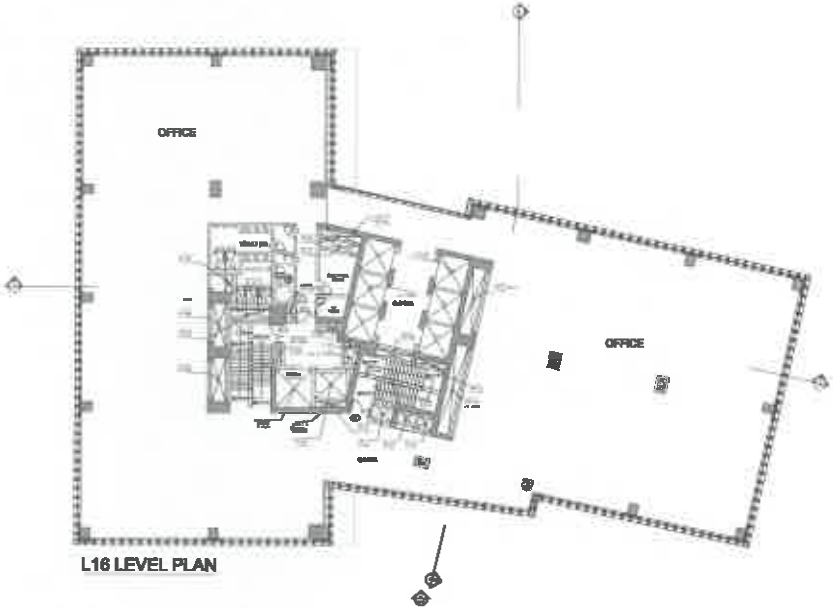
Building plans (as revised) are under approval process



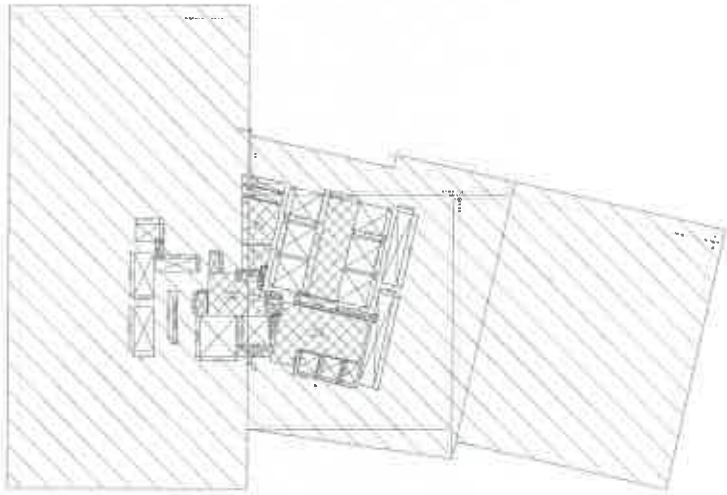
L15 LEVEL PLAN



L15 LEVEL AREA DETAIL PLAN



L16 LEVEL PLAN



L16 LEVEL AREA DETAIL PLAN

PROPOSED AREA DETAIL FOR LIFT

= (28.600 X 20.575) + (15.700 X 19.4)
21.600) + ½ (21.600 X 4.000) + ½ (
= 708.663 + 305.000 + 11.600 + 201.2
= 1032.885 SQ. M.

= 2.300 + 3.400 + 3.007 + 6.012 + 0.502 + 1.170 + 1.200 + 1.440 + 1.200 + 10.200 + 7.000 + 3.150 + 3.042 + 2.302 + 10.197 + 1.400 + 2.200 + 47.200 + 7.200 + 6.300 + 6.300 + 0.223

AREA UNDER SERVICES:
= (6.200 X 6.720) + 30.000 + 10.404 + 4.620 + 15.002
= 30.300 + 80.026
= 110.326 SQ. M.

NET AREA EXCLUDING
= 1032.885 - 122.401 = 1
AND SERVICES:
= 1438.210 = 1438.210 SQ. M.

For Wise Zone Builders Private Limited

Authorised Signatory

AREA UNDER CUTOUTS:
= (2.200 X 1.400) + (6.300 X 1.170) + (
(1.400 X 2.000) + (2.302 X 2.502) + (2.
(2.200 X 1.200) + (3.200 X 3.402) + (2.
(1.200 X 1.200) + (1.412 X 1.202) + (1.
(3.150 X 0.600) + (2 X (2.000 X 0.300)
+ ½ (0.345 X 1.044)) + 2.520 + 2.500 +

= 2.300 + 3.400 + 3.007 + 6.012 + 0.502 + 1.170 + 1.200 + 1.440 + 1.200 + 10.200 + 7.000 + 3.150 + 3.042 + 2.302 + 10.197 + 1.400 + 2.200 + 47.200 + 7.200 + 6.300 + 6.300 + 0.223

= 122.401 SQ. M.

AREA UNDER SERVICES:
= (6.200 X 6.720) + 30.000 + 10.404 + 4.620 + 15.002
= 30.300 + 80.026
= 110.326 SQ. M.

NET AREA EXCLUDING CUTOUTS:
= 1032.885 - 122.401 = 1031.207 SQ. M.

NET AREA EXCLUDING CUTOUTS AND SERVICES:
= 1031.207 - 80.284 = 1438.043 = 1438.043 SQ. M.

DOOR WINDOW SCHEDULE

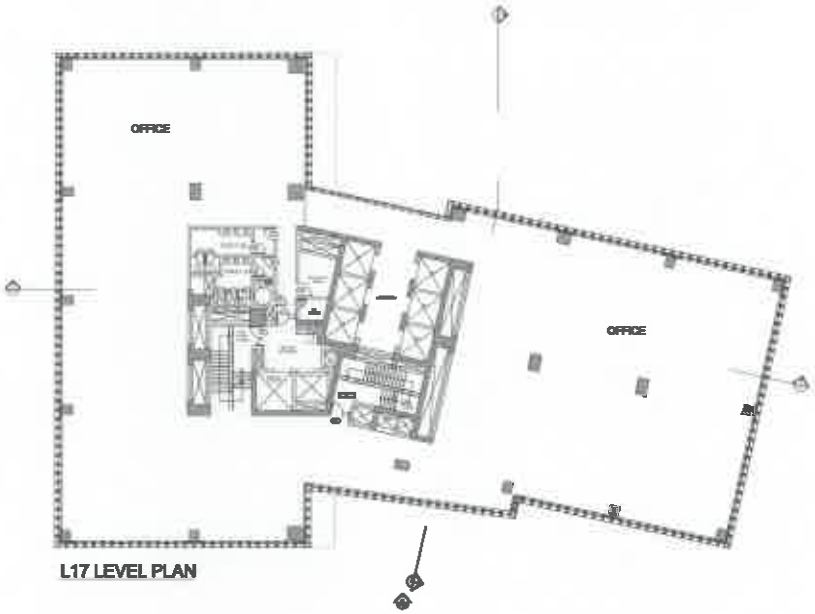
NO	TYPE	REMARKS
1	2150x21	DOOR

SUBMISSION Modified

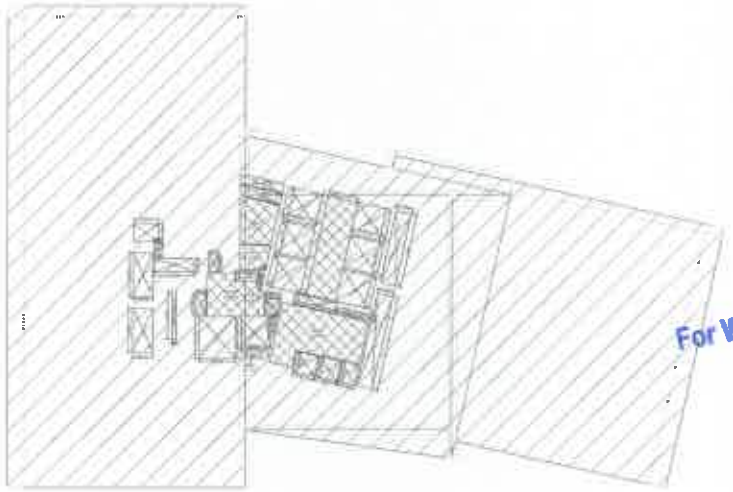
PROPOSED REVISED PLAN FOR COMMERCIAL BUILDING AT PLOT NO C-89NA SECTOR-58B, MOIDA,
FOR :- M/s BOULEVARD PROJECTS PVT. LTD.

MIX LAND USE TOWER
FLOOR PLANS &
AREA CALCULATION DETAILS

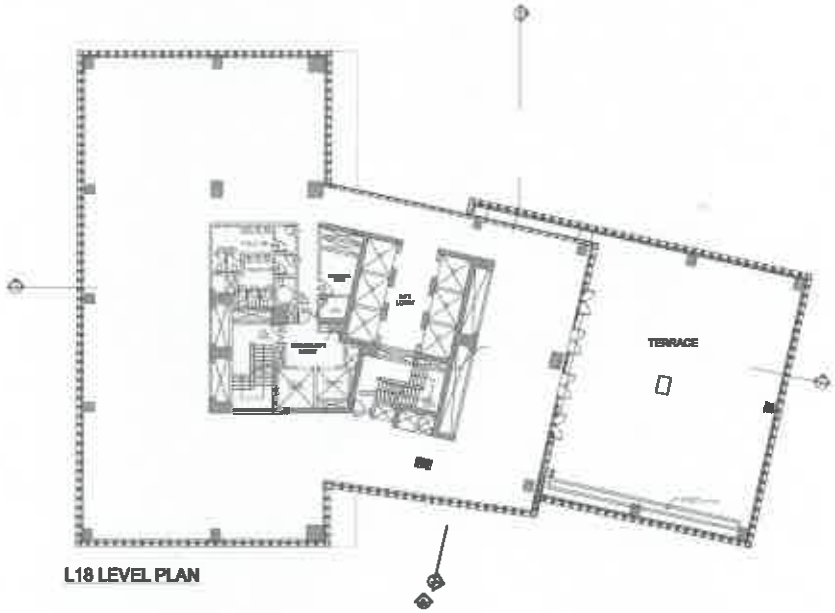
Building plans (as revised) are under approval process



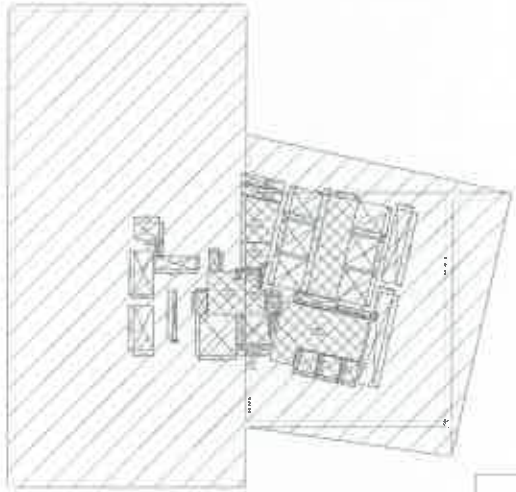
L17 LEVEL PLAN



L17 LEVEL AREA DETAIL PLAN



L18 LEVEL PLAN



L18 LEVEL AREA DETAIL PLAN

PROPOSED AREA DETAIL FOR LEVEL – L17
= (10.700 X 20.670) + (17.000 X 10.350) + (20.600 X 1.100) + (17.000 X 21.000) + (0.300 X 4.000) + ½(21.600 X 4.000) + ½(21.700 X 4.000) + ½(17.000 X 2.000)
= 787.709 + 399.891 + 11.880 + 391.200 + 1.482 + 60.000 + 52.943 + 39.000
= 1943.104 SQ. M.

AREA UNDER CUTOUTS:
= (2.000 X 1.400) + (0.700 X 1.200) + (3.325 X 1.100) + (1.670 X 3.000) + (1.670 X 3.000) + (0.300 X 3.000) + (1.000 X 0.000) + (0.000 X 1.000) + (2.000 X 2.400) + (2.000 X 2.000) + (1.000 X 1.000) + (1.000 X 1.000) + (1.410 X 1.000) + (1.200 X 7.770) + (2.000 X 0.000) + (3.100 X 0.000) + [2 X (2.000 X 0.300) + (1.300 X 0.000) +½(0.370 X 1.200)+ ½(0.340 X 1.540) + 2.000 + 2.000 + 1.354 + 0.021 + 1.370 + 0.350)(1.170
= 2.000 + 1.000+ 3.667 + 0.012 + 0.002 + 1.170 + 1.000 + 1.200 + 10.200 + 7.000 + 3.110+ 3.000 + 2.000 + 98.107 + 1.000 + 2.000 + 47.000 + 7.000 + 0.300 + 0.200 + 0.220+0.000
= 199.001 SQ. M.

AREA UNDER SERVICES:
= (3.000 X 0.700) + 20.000 + 10.404 + 4.000 + 10.000
= 35.100 + 20.004
= 55.204 SQ. M.

NET AREA EXCLUDING CUTOUTS:
= 1943.104 - 199.001 = 1744.703 SQ. M.

NET AREA EXCLUDING CUTOUTS AND SERVICES:
= 1744.703 - 55.204 = 1689.499 SQ. M.

For Wise Zone Builders Private Limited

Authorised Signatory

PROPOSED AREA DETAIL FOR LEVEL – L18
= (10.700 X 20.670) + (17.100 X 10.350) + ½(21.600 X 4.910) + ½(21.700 X 4.000) + ½(17.100 X 2.440)
= 786.734 + 330.372 + 53.000 + 52.000 + 20.000
= 1344.045 SQ. M.

AREA UNDER CUTOUTS:
= (2.000 X 1.400) + (0.350 X 1.170) + (3.325 X 1.100) + (1.670 X 3.000) + (1.670 X 3.000) + (0.300 X 3.000) + (0.700 X 1.200) + (1.000 X 0.000) + (0.000 X 1.000) + (2.000 X 2.400) + (2.000 X 2.000) + (1.000 X 1.000) + (1.000 X 1.000) + (1.410 X 1.000) + (1.200 X 7.770) + (2.000 X 0.000) + (3.100 X 0.000) + [2 X (2.000 X 0.300) + (1.300 X 0.000) +½(0.370 X 1.200)
+ ½(0.340 X 1.540) + 2.000 + 2.000 + 1.354 + 0.021 + 1.370
= 2.000 + 0.400 + 3.667 + 0.012 + 0.002 + 1.170 + 1.200 + 1.440 + 1.200 + 10.200 + 7.000 + 3.110 + 3.000 + 2.000 + 98.107 + 1.000 + 2.000 + 47.000 + 7.000 + 0.300 + 0.200 + 0.220
= 199.401 SQ. M.

AREA UNDER SERVICES:
= (3.000 X 0.700) + 20.000 + 10.404 + 4.000 + 10.000
= 35.100 + 20.004
= 55.204 SQ. M.

NET AREA EXCLUDING CUTOUTS:
= 1344.045 - 199.401 = 1144.644 SQ. M.

NET AREA EXCLUDING CUTOUTS AND SERVICES
= 1144.644 - 55.204 = 1089.440 SQ. M.

DOOR WINDOW SCHEDULE

NO	TYPE	TYPE	REMARKS
1	D	21 [illegible]	DOOR
2	D1	1650x21 [illegible]	DOOR
3	D2	1 [illegible]	DOOR
4	D3	[illegible]	DOOR
5	D4	[illegible]	DOOR
6	D5	[illegible]	DOOR
7	D6	[illegible]	DOOR
8	D7	[illegible]	DOOR
9	D8	[illegible]	DOOR
10		[illegible]	DOOR
11	D10	[illegible]	DOOR
12	D11	[illegible]	DOOR
13	D12	[illegible]	DOOR
14	D13	[illegible]	DOOR
15	D14	[illegible]	DOOR

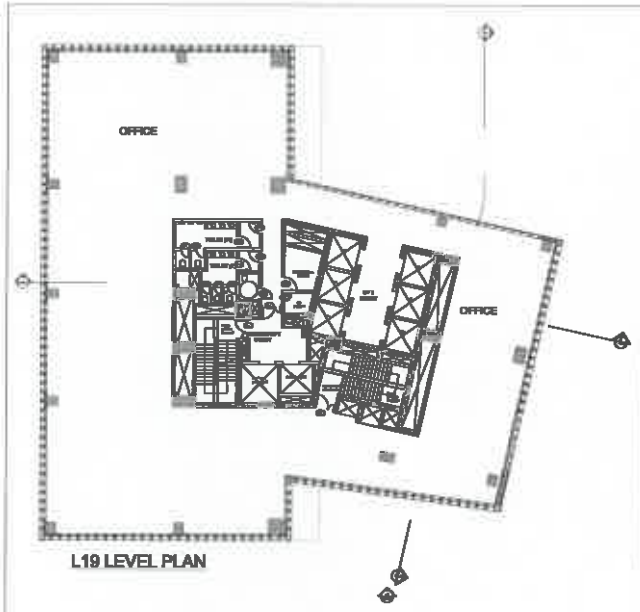
SUBMISSION DRAWING

PROPOSED REVISED PLAN FOR COMMERCIAL BUILDING AT PLOT NO C-69/1A SECTOR-58B, NOIDA,

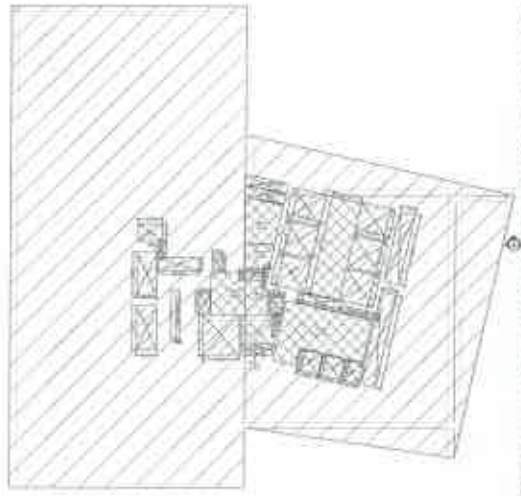
FOR :- M/s BOULEVARD PROJECTS PVT. LTD.

MIX LAND USE TOWER
FLOOR PLANS &
AREA CALCULATION DETAILS

Building plans (as revised) are under approval process



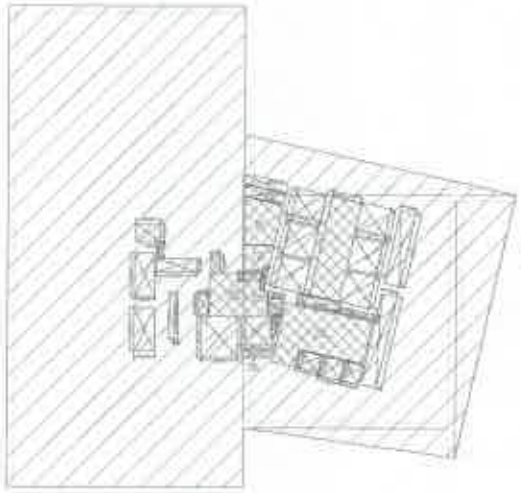
L19 LEVEL PLAN



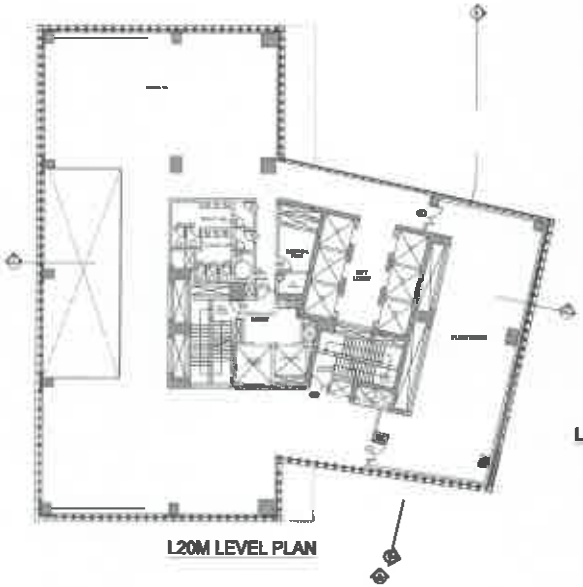
L19 LEVEL AREA DETAIL PLAN



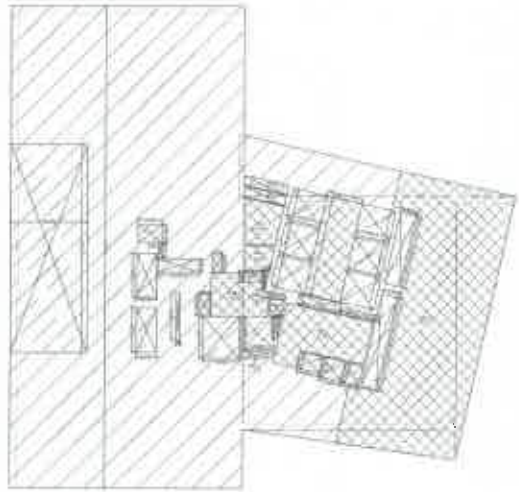
L20 LEVEL PLAN



L20 LEVEL AREA DETAIL PLAN



L20M LEVEL PLAN



L20M LEVEL AREA DETAIL PLAN

PROPOSED AREA DETAIL FOR LEVEL - L19

= (19.438 X 39.878) + (17.469 X 19.371) + ½(22.578 X 4.888) + ½(21.795 X 4.578) + ½(17.469 X 2.445)
= 774.771 + 338.389 + 55.062 + 22.557 = 21.371
= 1210.650 SQ. M.

AREA UNDER CUTOUTS:
= (2.888 X 1.488) + (6.388 X 1.178) + (3.385 X 1.188) + (1.878 X 3.888) + (1.878 X 3.888) + (6.388 X 3.888) + (6.788 X 1.388) + (1.888 X 0.888) + (1.888 X 1.888) + (3.888 X 3.488) + (2.888 X 2.888) + (1.848 X 1.888) + (1.888 X 1.888) + (1.410 X 1.888) + (1.388 X 7.778) + (2.888 X 0.838) + (2.188 X 0.838) + (2 X (2.888 X 0.388)) + (1.388 X 4.888) + ½(0.878 X 1.888) + ½(6.348 X 1.848) + 2.888 + 2.848 + 1.284 + 0.821 + 1.378

= 2.888 + 6.488 + 3.887 + 0.912 + 0.888 + 1.178 + 1.888 + 1.488 + 1.388 + 18.388 + 7.048 + 3.188 + 3.842 + 2.382 + 18.187 + 1.488 + 2.838 + 47.888 + 7.888 + 0.388 + 0.888 + 0.822

= 139.578 SQ. M.

AREA UNDER SERVICES:
= (3.888 X 6.788) + 20.888 + 18.484 + 4.888 + 18.882
= 88.388 + 88.888
= 88.284 SQ. M.

NET AREA EXCLUDING CUTOUTS:
= 1210.888 – 139.578 = 1111.288 SQ. M.

NET AREA EXCLUDING CUTOUTS AND SERVICES:
= 1111.288 - 88.284 = 1088.888 – 1088.888 SQ. M.

PROPOSED AREA DETAIL FOR LEVEL - L20M

= (18.388 X 39.878) + (17.888 X 19.888) + ½(22.438 X 8.818) + ½(21.788 X 4.878) + ½(17.888 X 2.488)
= 788.788 + 338.811 + 88.182 + 22.887 = 21.838
= 1238.888 SQ. M.

AREA UNDER CUTOUTS:
= (2.888 X 1.488) + (6.388 X 1.178) + (3.388 X 1.188) + (1.878 X 3.888) + (1.878 X 3.888) + (6.388 X 3.888) + (6.788 X 1.388) + (1.888 X 0.888) + (1.888 X 1.888) + (3.888 X 3.488) + (2.888 X 2.888) + (1.848 X 1.888) + (1.888 X 1.888) + (1.410 X 1.888) + (1.388 X 7.778) + (2.888 X 0.838) + (2.188 X 0.838) + (2 X (2.888 X 0.388)) + (1.388 X 4.888) + ½(0.878 X 1.888) + ½(6.348 X 1.848) + 2.888 + 2.848 + 1.284 + 0.821 + 1.378 + (6.388 X 17.888)

= 2.888 + 6.488 + 3.887 + 0.912 + 0.888 + 1.178 + 1.888 + 1.488 + 1.388 + 18.388 + 7.048 + 3.188 + 3.842 + 2.382 + 18.187 + 1.488 + 2.838 + 47.888 + 7.888 + 0.388 + 0.888 + 0.822 + 108.878

= 238.128 SQ. M.

AREA UNDER SERVICES:
= (3.888 X 6.788) + 20.888 + 18.484 + 4.888 + 18.882 + 108.818
= 88.388 + 188.848
= 272.188 SQ. M.

NET AREA EXCLUDING CUTOUTS:
= 1238.888 – 238.128 = 1088.871 SQ. M.

NET AREA EXCLUDING CUTOUTS AND SERVICES:
= 1088.871 - 272.188 = 738.872 – 738.872 SQ. M.

For Wise Zone Builders Private Limited

Authorised Signatory

DOOR WINDOW SCHEDULE

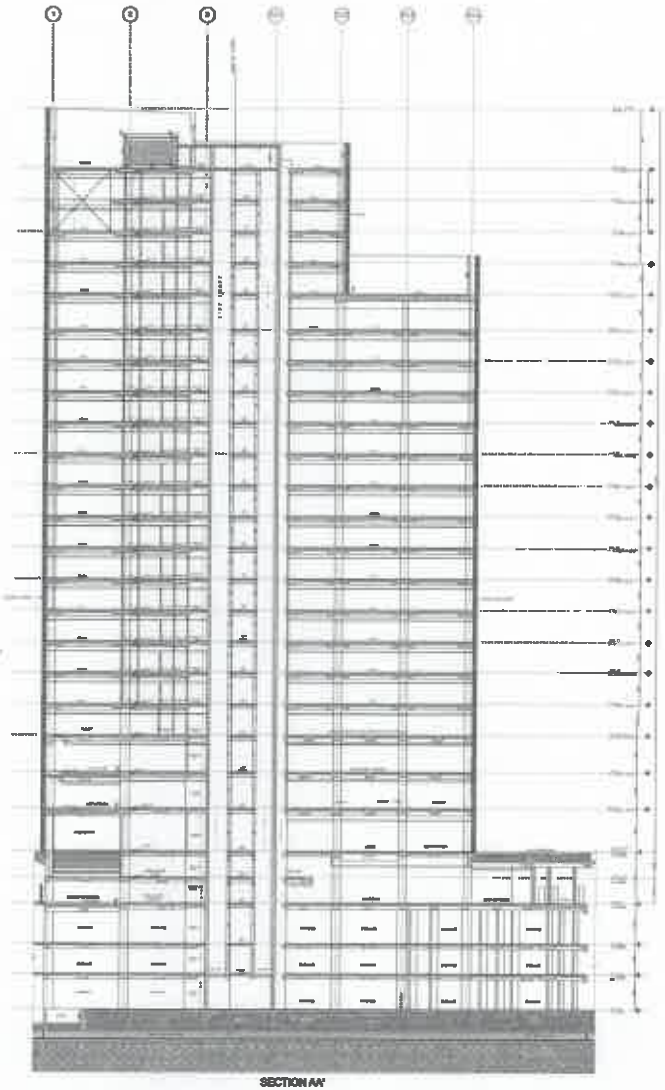
NO	TYPE	TYPE	REMARKS
1	D1	1100X2100	DOOR
2	D2	1350X2100	DOOR
3	D3	1100X2100	DOOR
4	D3	1100X2100	DOOR
5	D4	900X2100	DOOR
6	D5	1650X2100	DOOR
7	D6	900X2100	DOOR
8	D7	1100X2100	DOOR
9	D8	1100X2100	DOOR
10	D9	1100X2100	DOOR
	D10		
12	D12	1200X2100	DOOR
13	D13	1200X2100	DOOR
14	D14	1650X2100	DOOR

ZIRCON

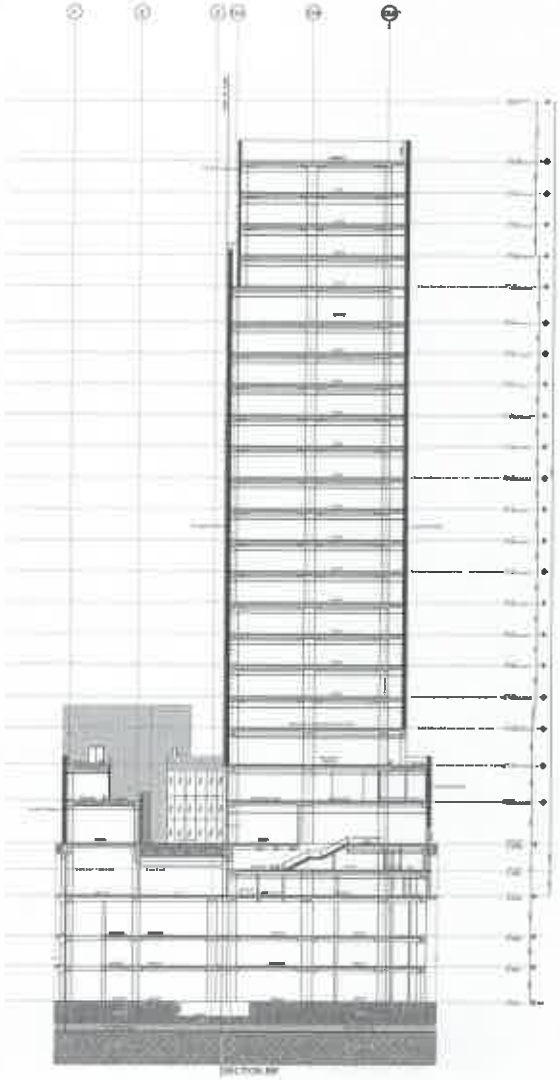
PROPOSED REVISED PLAN FOR COMMERCIAL BUILDING AT PLOT NO C-MIXA SECTOR-168, NOIDA, FOR :- M3m BOULEVARD PROJECTS PVT. LTD.

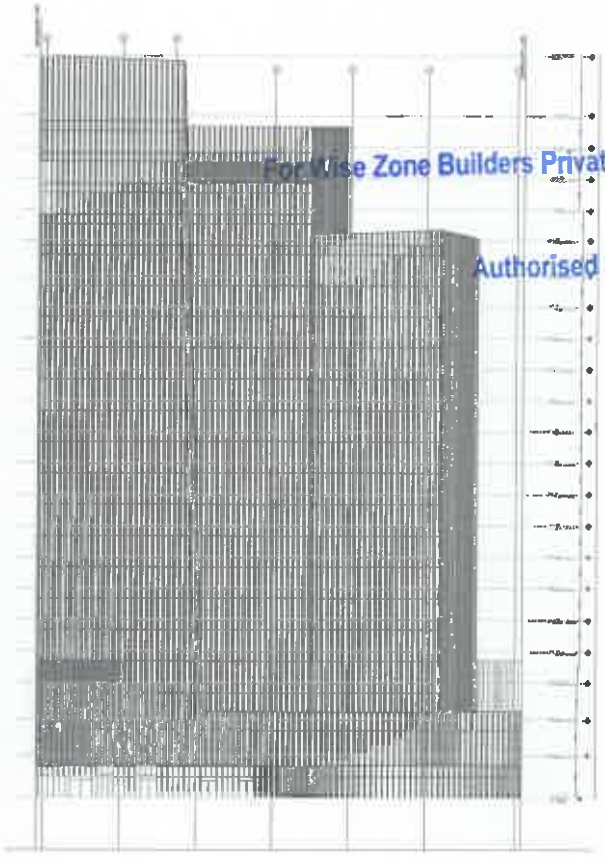
MIX LAND USE TOWER
FLOOR PLANS &
AREA CALCULATION DETAILS

Building plans (as revised) are under approval process



SECTION AA'





SOUTH SIDE ELEVATION ELEV - 01

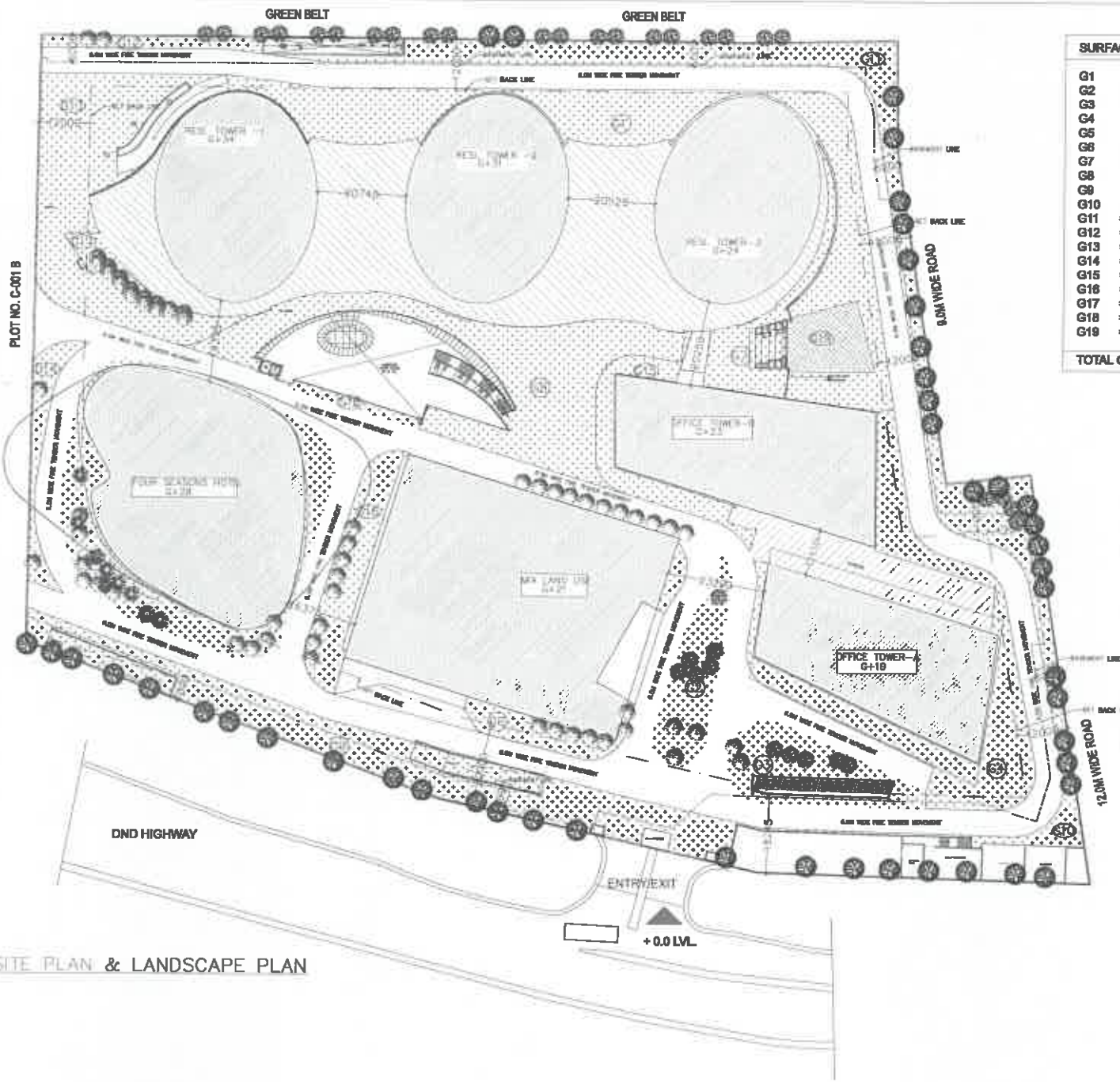
For Rise Zone Builders Private Limited

Authorised Signatory

PROPOSED REVISED PLAN FOR COMMERCIAL BUILDING
AT PLOT NO C-001A SECTOR-16B, NOIDA,
FOR :- M/s BOULEVARD PROJECTS PVT. LTD.

MIX LAND USED TOWER
SECTIONS & ELEVATION

Building plans (as revised) are under approval process



SITE PLAN & LANDSCAPE PLAN

SURFACE GREEN AREA CALCULATION DETAILS

G1	=	1796.877 SQM
G2	=	437.884 SQM
G3	=	463.250 SQM.
G4	=	1158.232 SQM.
G5	=	298.347 SQM.
G6	=	859.549 SQM.
G7	=	406.182 SQM.
G8	=	1481.462 SQM.
G9	=	1563.633 SQM.
G10	=	730.152 SQM.
G11	=	1034.278 SQM.
G12	=	145.830 SQM.
G13	=	1310.403 SQM.
G14	=	223.282 SQM.
G15	=	355.536 SQM.
G16	=	463.455 SQM.
G17	=	76.485 SQM.
G18	=	74.595 SQM.
G19	=	277.184 SQM.

TOTAL GREEN AREA = 13165.416 SQM.

For Wise Zone Builders Private Limited

Authorised Signatory

FIRE FIGHTING SYSTEM

1. Fire chemical extinguishers and blankets to be provided as per rules.
2. Hose reel to be provided as per NBC.
3. Wet riser to be provided as per NBC.
4. MCWFA to be provided as per NBC.
5. Automatic fire Alarm system (smoke detectors) to be provided as per NBC.
6. Yard hydrants to be provided as per NBC.
7. Automatic sprinkler systems to be provided in entire building as per NBC.
8. UG Tank - 5,00,000 .00 Ltr.
9. Terrace Tank - 1,00,000 .00 Ltr. on each tower.
10. Main fire pump - 2820 Lpm
11. Sprinkler fire pump - 2820 Lpm
12. Jockey pump - 180Lpm
13. Diesel fire pump - 2820 Lpm
14. FB inlet four way to be provided as per NBC.
15. Fire control room to be provided on the entrance floor of the building with communication system (PA system) as per NBC.
16. Exit signs to be provided as per NBC.
17. Emergency light shall be provided in the staircases, corridors and other places as per requirements.
18. Setback,fire stairs,fire lift, and refuge areas to be provided as per NBC.
19. Fireproofs shielded door to be provided as per NBC.
20. Fire fighting staff to be provided as per requirement.
21. No smoking boards to be provided at appropriate places.

PROPOSED REVISED PLAN FOR COMMERCIAL BUILDING AT PLOT NO C-001(A SECTOR-68, NOIDA, FOR :- M/s BOULEVARD PROJECTS PVT. LTD.

SITE PLAN, LANDSCAPE PLAN & GREEN AREA CALCULATION

N